

# Wrangle Parish News



Sailors Home 2024

## FEBRUARY 2024

FREE OF CHARGE

# Wrangle Parish News

*published jointly by*

The parish church of St Mary & St Nicholas *and* Wrangle Parish Council

Editorial & production

Design & layout

Edwina Arnold

01205 270352

Email: [wranglepc@aol.com](mailto:wranglepc@aol.com)

Items for the parish news need to be sent to [wranglepc@aol.com](mailto:wranglepc@aol.com) by the 14th of the previous month

A belated Happy New Year to you all and, after such a long spell of really wet conditions, I think we all deserve one. There has never been a year-end when so much land has been left unploughed, water-logged and rutted. If this is global warming perhaps we can expect a long period of good, drying weather.

Wildlife appears to have come through it OK, although there is a shortage of small birds. I have no sparrows at the farm at all now, and a reduced number of garden birds. Years ago there would always be lapwings about, on the verges and often on the grass triangles at road junctions. Only occasionally do we get them in our area now. Having said that I have, today, driven across the fen to Spilsby and discovered where they are. There are numerous patches of standing water on the black fen fields and, through my binoculars, I observed good numbers of the beautiful birds, wading around the edges and most likely feeding on worms and other invertebrates forced to the surface through lack of oxygen. Lapwings are also known as pewits, green plovers and pyewipes.

I have already heard my first song thrush trying a short song or two, as well as the odd wood pigeon practicing its summer cooing.

We have been getting several calves, some sired by the 'Angus and others by the Lincoln Red, so we have a range of colours. I enjoy watching them at play, chasing round the crewyards taking advantage of the extra room while their mothers are eating.

February was always thought to be the month for rain, indeed it used to be known as 'February fill dyke'. The seasons have changed and, in fact, I only recorded 9mm of rain in that month last year. It would really help the situation if this year's figure is something similar.

*George Danby*

# St Mary & St Nicholas Church

**All services start at 11.00am**

Sunday 11 February Morning Worship in the Parish Hall

Sunday 18 February Morning Worship in the Parish Hall

Sunday 25 February Holy Communion in the Parish Hall

Priest in Charge of Friskney, Wrangle and Old Leake

**Rev Andrew Higginson**

Tel: (01205) 760480

E-mail: [revonline@btopenworld.com](mailto:revonline@btopenworld.com)

**St Mary and St Nicholas Church  
will be holding a coffee morning on  
Saturday 02 March 2024  
10.00am until 12 noon**



**The October coffee morning was very well attended, all funds raised go to the  
Church funds - raised in December – £211.75 – THANK YOU**

**Wrangle Local History Group**

**The next meeting**

**and AGM**

**WEDNESDAY 13<sup>th</sup> MARCH**

**7.30pm**

**Wrangle Parish Hall**

**ALL WELCOME**

## **Pancake Day – 13 February**

Pancake Day, or Shrove Tuesday, is the traditional feast day before the start of Lent on Ash Wednesday. Lent – the 40 days leading up to Easter – was traditionally a time of fasting and on Shrove Tuesday, Anglo-Saxon Christians went to confession and were “shriven” (absolved from their sins). A bell would be rung to call people to confession. This came to be called the “Pancake Bell” and is still rung today.

Shrove Tuesday always falls 47 days before Easter Sunday, so the date varies from year to year and falls between February 3 and March 9.

Shrove Tuesday was the last opportunity to use up eggs and fats before embarking on the Lenten fast and pancakes are the perfect way of using up these ingredients.

The pancake has a very long history and featured in cookery books as far back as 1439. The tradition of tossing or flipping them is almost as old:

**“And every man and maide doe take their turne,  
And tosse their Pancakes up for feare they burne.”**

**Pasquil's Palin, 1619**

The ingredients for pancakes can be seen to symbolise four points of significance at this time of year:

Eggs ~ Creation

Flour ~ The staff of life

Salt ~ Wholesomeness

Milk ~ Purity





**NEW HOPE CHURCH COMMUNITY CENTRE OLD LEAKE**  
**SERVING AND SHARING**

CHURCH CONTACT: Clarice Royce 01205 871177 or 07903 076113

Services each Sunday at 10.30am

**A warm welcome is extended to everyone**

W H & E Harlock Almshouse Charity

OLD LEAKE

**PART TIME CLERK REQUIRED.**

The Trustees of the Harlock Charity are looking to appoint a clerk to oversee and manage six semi-detached bungalows on the site at Old Leake.

The Trustees currently meet two or three times per year and would welcome applicants who feel they can contribute to the running of the Charity.

Current remuneration is in the region of £2,000 depending upon experience.

For further information about this interesting and varied role please contact Mr A Howsam (01205) 870232 or email [jhowsam@btconnect.com](mailto:jhowsam@btconnect.com)

**February Fundamentals**

*F* riendship

*E* ncouragement

*B* elief

*R* apport

*U* nity

*A* chievement

*R* esilience

*Y* ourself ....

© Annette Borrill

## **BOSTON BOROUGH CALENDAR FOR 2025**

Get ready, budding photographers, artists and residents! The calendar competition is back by popular demand. Embrace the chance to showcase your talent and capture the essence of our vibrant, brilliant borough. We are launching the 'Boston's Brilliant' calendar photographic competition for 2025. We would love to see your photos, taken throughout the year from across the fields, down the rivers, through the town and in and around our brilliant borough. Or it could be a stunning shot of one of our local parks, recreation facilities, or a landmark. For your chance to have your photo in our 'Boston's Brilliant' 2025 calendar you will need to submit your chosen photograph/s to:

**[communications.unit@boston.gov.uk](mailto:communications.unit@boston.gov.uk)**

**Photos must have been taken between  
01 October 2023 and 30 September 2024**

- Photos must be taken within the Borough of Boston
- Photos must not be seen to be focused on an individual
- You can enter up to two photos per month
- Photos should be at least 1MB in size please - this is to make sure the resolution is high enough for the calendar

please include:

- ✓ the month they were taken
- ✓ where they were taken
- ✓ what they portray
- ✓ your full name
- ✓ a daytime phone number

Winning entries will be selected by a dedicated judging panel later in the year.

**Closing date for submitting your entries is:**

**11.59pm on Monday 30th September 2024.**

The 'Boston's Brilliant' 2025 calendar will be available to buy locally and further details will be made available later in 2024. By entering, you consent to have your images shared, reposted, and used in all future promotions by Boston Borough Council but you will always be credited.



AND LANDSCAPES

Fully Insured – Waste Carriers License

**LOCAL**  
**RELIABLE**  
**PROFESSIONAL**

### **Lawn Care**

regular lawn cutting or one off clearances  
fertilising, scarifying, strimming

### **Garden and Grounds Maintenance**

hedge cutting, weed control, pruning, planting  
tree care and surgery, leaf collection  
thistle and nettle control

### **Sports and Playing Field Maintenance**

schools, public areas, pasture topping

Please get in touch to arrange a free quotation



Environment  
Agency

Registered Waste Carrier

---

Lucy Hampstead-Taylor    phone 07467 839492  
email [lucyslawns@hotmail.com](mailto:lucyslawns@hotmail.com)  
[facebook.com/lucyslawnsandlandscapes](https://www.facebook.com/lucyslawnsandlandscapes)

<b>WHATS ON IN WRANGLE PARISH HALL</b>		Contact for Information
	Weekly	Monthly

### **Mondays**

Movement to Music	9.30am - 10.30am		Michelle Saw: 07713 353243
Ladies Monday Club 3 <sup>rd</sup> Monday of the month		1.30pm	Pearl Smith: 01205 871599

### **Tuesdays**

Tai Chi Qigong	10.00am – 11.00am		Sue Willoughby: 07715 793636
Parish Council meeting Public Forum at meeting 1 <sup>st</sup> Tuesday of the month		7.30pm 7.15pm	Edwina Arnold: 07466 656980

### **Wednesdays**

Movement to Music	9.30am – 10.30am		Michelle Saw: 07713 353243
Wrangle Ringcraft	7.00pm – 9.00pm		Judith Rule: 07967 089119

### **Thursdays**

Zumba	7.00pm – 8.00pm		Laura Saunders: 07789 363761
-------	-----------------	--	------------------------------

### **Fridays**

Yoga	11.00am – 12 noon		Sara Smith: 07737664337
------	-------------------	--	-------------------------

To hire the Parish Hall contact the Booking Clerk  
Michele Severn-Smith: 07872 872529  
Email: wrangleparishhall@gmail.com

## **MOBILE LIBRARY VISITS IN WRANGLE**

The mobile library visits Wrangle on **WEDNESDAYS** at the Parish Hall, Church End between 1.30pm and 2.30pm. The mobile library will visit every 4 weeks.

**The next visits will be 21 February and 22 March**

## **OLD LEAKE/COMMONSIDE**

The mobile library visits Old Leake on **THURSDAYS** at Church Road (opposite the Church) between 11.00am and 11.45am, then visits Old Leake Commonside at Sandygate Crescent between 12 noon and 1.45pm on a 4 weekly rota.

**The next visits will be 15 February and 16 March**



# D. & J. DICKINSON

**27 TO 53 SEATER COACHES FOR HIRE**

**Broadgate, Wrangle, Boston, Lincs. PE22 9DY. Tel/Fax: 01205 870633**

**Wednesday 07 February** - Phantom of the Opera, His Majesty's Theatre, London  
2.30pm show Ad - £70.00 Ch - £68.00

**Sunday 11 February** -The Birmingham International Tattoo, NEC – 2.00pm show  
Ad - £60.00 Oap - £58.00 Ch - £56.00

**Sunday 10 March** – Mother's Day Tour, Nottingham 3 hour river cruise including roast lunch  
(with a complimentary rose for all the mothers) Ad - £49.00 Ch - £47.00

**Wednesday 20 March** – Pretty Woman the Musical, Milton Keynes – 2.30pm show  
Ad - £60.00 Ch - £58.00

**Friday 22 March** – Michael Ball – 'On With The Show' – Nottingham – 7.30pm show  
All inclusive - £83.00 per person

**Tuesday 02 April** – Kings Lynn Shopping – Ad - £13.00 Ch - £11.00

**Thursday 04 April** – Royal Windsor Castle & St Georges Chapel– including entry at 1.00pm  
Ad / Oap - £55.50 Ch - £40.00

**Thursday 04 April** – Legoland – Windsor (entry fee not included)  
Ad / Oap - £26.00 Ch – 24.00

**Wednesday 10 April** – Jesus Christ Superstar the Musical , Norwich – 2.30pm show  
Ad - £66.00 Ch - £64.00

**Wednesday 10 April** – Norwich shopping – Ad - £19.50



**Gift vouchers - £5.00, £10.00, £20.00, £25.00**

**can be used on any of our day trips in 2024**

# Anderson Bodyworks & Wrangle Re-Tyre

for new and part-worn tyres

Accident  
damage repairs



Main Road (A52) Wrangle

**Tel: 871553**

## Loose dogs

There have been a number of reports recently of loose dogs in the village, if you see any please contact Boston Borough Council.

If you feel threatened by the dog(s) please call 101 to report incidents.

Join:  
Wrangle Community  
on Facebook



## **G HOWSAM & SON LTD**

THE MILL, CHAPEL RD, OLD LEAKE,  
BOSTON, PE22 9PW.

EMAIL: [howsamorders@btconnect.com](mailto:howsamorders@btconnect.com)

- ANIMAL FEED ▪ HORSE FEED ▪
- POULTRY FEED ▪ FISH FOOD ▪
- WILD BIRD/AVIARY SEED ▪

COMPOST - PEAT MOSS - MULCH  
LAWN FEED & WEED  
FERTILISER - GRASS SEED  
SULPHATE OF IRON / AMMONIA

AMTRA QUALIFIED SQPs  
LICENSED TO SELL WORMERS &  
FLEA PRODUCTS • HORSE/DOG/CAT

*Retail Shop Open*

Mon to Fri 7am - 5pm

Sat 7am - 12noon

TEL:- 01205 870 232

FIND US ON FACEBOOK!



## WRANGLE YOUTH CLUB

Established 1948

**For:** Young People aged 10  
(year 6) and over

**On:** Friday Evenings

**From:** 7.30 to 10.00pm

**At:** Wrangle Youth Centre  
(PE22 9DL)

**Cost:** £1.00 per night  
(first night free)

**Phone:** Jayne on 07751 051862 or  
Natasha on 07896 192553  
for further information

**NOW OPEN!**



AND LANDSCAPES

**LOCAL**

**RELIABLE**

**PROFESSIONAL**

Fully Insured – Waste Carriers License

### **Lawn Care**

regular lawn cutting or one off clearances  
fertilising, scarifying, strimming

### **Garden and Grounds Maintenance**

hedge cutting, weed control, pruning, planting  
tree care and surgery, leaf collection  
thistle and nettle control

### **Sports and Playing Field Maintenance**

schools, public areas, pasture topping

Please get in touch to arrange a free quotation



Environment  
Agency

Registered Waste Carrier

---

Lucy Hampstead-Taylor    phone 07467 839492  
email [lucyslawns@hotmail.com](mailto:lucyslawns@hotmail.com)  
[facebook.com/lucyslawnsandlandscapes](https://www.facebook.com/lucyslawnsandlandscapes)





**W.A.F.**  
**ELECTRICAL**

# Expert Electricians

**FREE**

**Visual Inspections**

T's & C's Apply

**01754 896910**

Quote "Inside"

**Domestic ⚡ Commercial ⚡ Industrial**

**24/7 CALLOUT AVAILABLE**

**Office: 01754 896910 • Mobile: 07519 237441**

⚡ **Consumer Units**

⚡ **Electrical Inspections**

⚡ **Free Quotations**

⚡ **Re-wires**

⚡ **Lighting**

⚡ **Cookers**

⚡ **CCTV**

⚡ **Alarms**

⚡ **Sockets**



Contact:

Office: 01754 896910

Mobile: 07519 237441

Email: [info@wafelectrical.co.uk](mailto:info@wafelectrical.co.uk)

[www.wafelectrical.co.uk](http://www.wafelectrical.co.uk)



# B O S T O N

# B O W L



Brand new under 4s area!



Try our Luke's Homemade Burgers!

Suitable for all ages from 4+

	Boston Bowl	Playtowerz
MON	Closed*	Closed*
TUE	Closed*	Closed*
WED	10am - late	closed *
THUR	10am - late	10am—6pm
FRI	10am - late	10am—6pm
SAT	10am - late	10am—6pm
SUN	10am - late	10am—6pm

\*open 7 days a week in school holidays and bank holidays

**LIVE BANDS!**  
 Every Sat @8:30pm  
 Children welcome

Rochford Tower Lane, Boston, Lincolnshire, PE21 9RH

TEL: 01205 359 525 [www.bostonbowl.co.uk](http://www.bostonbowl.co.uk)



# TJW SERVICES

PROFESSIONALISM, INTEGRITY & VALUE

## LANDSCAPING, GROUNDWORKS & MAINTENANCE

### MAINTENANCE

Grass Cutting  
 Hedge / Trimming / Shaping  
 Lawn Scarifying / and Season Treatments  
 Planting / Pruning  
 Grounds / Garden Clearances  
 Shed / Fence Painting  
 Tree Work  
 Block Driveways / Patios Pressure Washed & Re-Sanded  
 Artificial Turf Cleaning

### LANDSCAPING

Water Gardens / Features  
 Fencing / Decking / Gates  
 Outside Dining Areas  
 Turfing / Seeding  
 Authorised Artificial Turf Installers  
 Garden Lighting  
 Raised Garden Beds

### Landscape Design Service

- We cover all aspects of Landscaping whether it is a new fence, patio or full scale landscaping project
- We can fully support you and manage your landscaping needs
- All our work is carried out to the highest standard and backed up by a £5 Million Liability Insurance
- We are also members of the Customer Landscaping Charter

Experienced in  
 Commercial Sector:  
 Schools, Colleges,  
 Farms etc

### GROUNDWORK

New Drives / Paths (Block Paving / Gravel / Concrete)  
 Suppliers of all Aggregates / Top Soil / Bark Chippings  
 Disability Ramps / Hand Rails  
 Wheelie Bin Areas / Barbecue Areas  
 Caravan Bases with Built In Security Points  
 Shed / Summer House Bases / Stable Blocks  
 Greenhouse Bases / Hot Tub Bases / Sunken Trampoline Areas



## Locally Known & Trusted

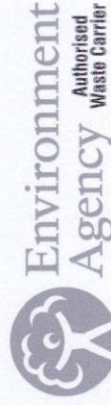

### Terry Woods

Birch House, Broadgate, Wrangle, Boston, Lincolnshire

**Tel: 01205 500 453**

**Mob: 07944 683 453**

**Email: enquiries@tjwservices.co.uk Website: www.tjwservices.co.uk**

## Professionalism, Integrity & Value

Our team are enthusiastic and professional, they also make sure that strict health & safety procedures are adhered to while on customers premises.

**The Full Package**  
 with fixed  
 Monthly  
 Payments

### SPREAD THE COST

We offer fixed monthly payment terms, payable by Direct Debit to allow you to spread the cost





# Upcoming Events

8<sup>th</sup> February & 14<sup>th</sup> March – Monthly Thursday Roast  
2 course lunch with unlimited tea and coffee  
Open from 12:30pm, food to be served from 1pm  
£15pp

---

17<sup>th</sup> February – Soulful Jazz Night  
Ft. Lara Debalder on vocals and Steve Phillips on guitar.  
Well known classic love songs in a soulful jazzy way.  
Doors open 7:30 – music from 8pm  
£12pp

---

23<sup>rd</sup> February & 29<sup>th</sup> March – Quiz Night  
Test your knowledge & have fun at the Beonna pub quiz, £1pp entry,  
max 8 people per team.  
Quiz starts at 7:30pm – 11pm  
Food available, bar open from 6pm.

---

2<sup>nd</sup> March- Spring Ball  
Inc a selection of delectable canapes & delicious summer platters  
A proportion of each ticket sold donated to The Butterfly Hospice Trust  
Table of 8 - £375 or £50pp

---

10<sup>th</sup> March – Mother's Day Afternoon Tea  
£20pp

---

16<sup>th</sup> March - Celebrate St Patricks Day with an evening of  
Celtic Music  
Join us for a fantastic evening of Celtic fusion with 54 North.  
Doors Open 7.30pm, music from 8pm  
£12pp

---

Booking essential for all events  
Fully licenced bar for all events

Our café is open every Friday from 9:30am to 2:30pm.

To book tickets call 07511 162647, email [events@thebeonna.com](mailto:events@thebeonna.com) or  
operations@thebeonna.com OR online [www.thebeonna.co.uk](http://www.thebeonna.co.uk)  
Our office is open 5 days a week between 9am – 2pm

## **LADIES MONDAY CLUB**

Meetings are held at 1.30pm in Wrangle Parish Hall

**19 February**

**Louth Search Dogs a talk by Paul Roberts**



**Guests on the day £5.00**

**Members £2.00**

**Includes raffle and refreshments**

- |                     |   |
|---------------------|---|
| <b>18 March</b>     | <b>Annual General Meeting and Hope Charity Talk</b> |
| <b>15 April</b>     | <b>'L' on Wheels, talk by Steven Brown</b>          |
| <b>20 May</b>       | <b>Flower arranging by Jenny Kirkby</b>             |
| <b>17 June</b>      | <b>Ladies Group Trip</b>                            |
| <b>15 July</b>      | <b>Fen Bank Greyhound Sanctuary</b>                 |
| <b>19 August</b>    | <b>No meeting held</b>                              |
| <b>16 September</b> | <b>Snipe Dales, talk by the Warden</b>              |
| <b>21 October</b>   | <b>To be arranged</b>                               |
| <b>18 November</b>  | <b>To be arranged</b>                               |
| <b>16 December</b>  | <b>Christmas party, quiz etc</b>                    |

**Membership £12.00 per year**



# Chapel Lane Garage

Wrangle 01205 871222

All vehicles serviced and repaired

Friendly, local one-stop garage

Local pick-up and delivery service available

Fully comprehensive diagnostic equipment for Citroen, Peugeot and Renault

Servicing and electrical repairs on all makes and models

Clutches  
Tracking  
Servicing

Timing Belts  
Batteries

Exhausts  
Radiators

Brakes Welding  
Head Gaskets Winter

Genuine parts available

Service book stamped

All makes diagnostics

MOT failure work

Email: [me-matthew@chapellanegarage.com](mailto:me-matthew@chapellanegarage.com)

## Air Conditioning Services

Re-gas Service Parts Air conditioning on:

All makes of cars, vans and trucks as well as:

Agricultural machines e.g. tractors, combines



Matthew H  
Chapel Lane Garage  
Chapel Lane  
Wrangle  
Boston

# Wrangle Mower Services

Wrangle **01205 871222**

All mowers serviced and repaired

Friendly, local one stop garage

Local pick-up and delivery service available

Lawn mowers

Blade sharpening

Ride-on mowers

Electric mowers

Push along mowers

Petrol mowers

Rotavators

Chainsaws

Cultivators

E-mail: [me-matthew@chapellanegarage.com](mailto:me-matthew@chapellanegarage.com)

Tel: 07855 261289 (mobile)

Matthew Hills

Chapel Lane Garage

Chapel Lane

Wrangle

Boston PE22 9AP





Oil Boilers serviced & repaired  
Oil tanks replaced



Registered  
Business

**01205 367700**

[www.sj-heating.co.uk](http://www.sj-heating.co.uk)

## Washlands Buying Group

For Heating Oil, Electricity & Mains Gas

The one-stop shop for your energy needs

Tel: 01205 870381

Email: [washlandsgroup@aol.com](mailto:washlandsgroup@aol.com)

Serving the Coast, Fens and Wolds  
from Boston to Skegness

## M FERRIER DÉCOR

*Interior & Exterior Decorator*

Paper Hanging & Coving

Please contact Mark

Free Quotations

Tel: 01205 760001

Mob: 07950 416368



## Bridget

Ladies' and Gents'  
Mobile Hairdresser

Washdyke House  
Washdyke Lane  
Wrangle

Tel: 01205 870572

Mob: 07887 700175



## J & J FUELS

01205 760638

Suppliers of Heating Oil & Agricultural Fuels  
Competitive Prices and Prompt Delivery  
Ring anytime for a quotation

**All major Credit Cards accepted**

## Evelyn M Sands M.A.A.T ACCOUNTING TECHNICIAN

TAX RETURNS & ACCOUNTS

Free initial consultation

Tel: **01205 870075**

Email: [info@evelynsands.co.uk](mailto:info@evelynsands.co.uk)

Website: [www.evelynsands.co.uk](http://www.evelynsands.co.uk)



# DENTURE REPAIRS

Now available at

Old Leake Dental Services  
Meadow Way  
Old Leake  
Boston

Tel: 01205 629913

Express Service Available

## PARKER'S FUNERAL DIRECTORS

For a personal, caring and sympathetic service.  
*Family business established 100 years*



**Sandra Parker**

Choice of payment plan  
Private Chapel of Rest  
24 Hour service

**16 John Street, Wainfleet,  
Skegness**

**Tel: 01754 880334**

**4 Church Street, Spilsby**

**Tel: 01790 754700**

**1a Sea Lane, Chapel St Leonards**

**Tel: 01754 873035**

[www.ParkersFuneralDirectors.co.uk](http://www.ParkersFuneralDirectors.co.uk)

### Useful telephone numbers:



<b>Old Leake Medical Centre</b>	01205 870666 <b>option 2</b> for repeat prescriptions	<b>Beat Manager:</b> PC Martin Appleby PCSO Kym Rayment PCSO Alex Devenish <b>Police – non emergency</b>	07973 845020 07973 846969 07976 946705 101
<b>Pilgrim Hospital</b>	01205 364801	<b>Boston Borough Council</b>	01205 314200
<b>Wrangle Primary School</b>	01205 870509	<b>Wrangle Youth Centre</b>	07751 051862
<b>The Giles Academy</b>	01205 870693	<b>Wrangle Parish Hall</b> (payphone) Bookings	01205 871097 07872 872529
<b>Wrangle Post Office</b>	01205 870240	<b>Boston Police</b> (manned by local operator)	01205 366222



# Kings Coaches

of Stickney

Kings Coaches deliver an exceptional service when it comes to transporting passengers. Our main priority is to support you in building the best day out for you and your group. We take into account each individual need, whether you are travelling with children or with senior citizens, and we provide a vehicle and driver to meet all your requirements.

We can provide transport for:

## Airports/Sea Ports

Transfers are made easy with our door to door service, taking the stress and worry out of your journey.

Sit back and relax whilst we transport you to the airport terminal of your choice.

## Day Trips

Whether it's a group, a club or a family gathering, Kings Coaches will take you to your chosen destination in style.

For: shopping excursions, mystery tours, theatre trips, horse racing etc

*Additional pick-ups / drop offs can be accommodated as requested*

## Wedding Days

Your big day means a lot to your guests

Your guests will be collected from their hotel,

transferred to the service to the reception

then back to their hotel at the end of the evening.

## Evening Hires

Parties of any kind, nobody has to miss out and everybody can enjoy the evening safely!

***We have 4, 8, 16, 19, 33 seat vehicles some with wheelchair access***

**Please ring Tracy or Eric on 01205 480241 for a quote**



## **THE IRON LADY Ironing Service**

Pushed for time  
or just loathe Ironing?

**Let Me Help!**

Drop-Off & Collect  
or Collection Service

call Lizi on:

01205 870757 or 07858 196841



The Iron Lady Ironing Service

## **PROPERTY & LANDSCAPE SERVICES**

Garden Walls, Brickwork, Fencing,  
Driveways, Grass & Hedge Cutting,  
Decking and Clearance

**Any Garden  
& Property Maintenance**

Call John on:

01205 870757 or 07715  
453986



## **WILLS & POWERS OF ATTORNEY**

Social distancing rules observed ✓

Regulated and insured ✓

Fixed fees ✓

No VAT ✓

Home visits ✓

Video conferencing available ✓

Free no obligation initial consultation ✓

A professional and sympathetic service is offered by  
a retired solicitor

Since 2011 over 99.3% of clients have said they would  
use my services again

Tel: 01205 355229

**Lincolnshire Will Company**

## **WRANGLE PARISH COUNCIL MEETING NOTES**

There was one member of the public present, they came along to ask about the cleaning of the War Memorial. Information has previously been received and will be looked at ready for celebrations in 2025

### **Notes of the Parish Council meeting held on 05 December 2023 attended by:**

Cllrs Edwards, Featherstone, Wisdale, Dickason, Seymour, Bowles and Ashton (Chairman).

**Apologies:** received from Cllr Pickett.

**Also present:** Borough Cllrs Butler and Baxter, County Cllr Skinner and one member of the public

### **Declarations of Interest**

There were no declarations of interest.

### **Approve minutes of the meetings held on 03 October 2023**

The notes of the Parish Council meeting, previously circulated, were approved and signed as the minutes

### **Receive reports from representatives on outside bodies**

#### **Borough Cllr Baxter reported on behalf of both Councillors:**

Any changes to the Chapel building, and the use of the building, will require planning permission from the Borough Council. The Borough Councillors spent an evening at the Youth Club and praised the work being done there. A report of completed work on Fix my Street needs to be chased up as this is incorrect. Cabinet meetings at the Borough Council will now have a 30 minute public forum from 6.00pm. The Christmas event in Boston was very successful. An emergency meeting was held by Old Leake to discuss the situation of funding any LED replacement lights. Wrangle has received a report from the Clerk.

#### **County Cllr Skinner reported:**

A 'highways walk' has taken place to discuss a proposed site for a crossing on the A52 and to look at the state of the drains – street cleaning has been ordered following a request to the Borough Councillors. Two audits have been signed off for LCC. 500 properties across Lincolnshire were flooded in the recent heavy rain. LCC have discussed the situation regarding devolution and have agreed to go ahead with a public consultation. Public Protection are now able to carry out toxicology tests. A site has been purchased for a new fire station at Leverton.

It is crucial to keep the Emergency Parish Plan up to date. Cllr Skinner was asked why South Holland do not get consultations as the rest of Lincolnshire do, there was no answer to this.

### **Recreation Field**

**Glass can be mixed in the glass banks when the required one is full.**

**Fly-tipping should be reported to the Borough Council on**

**01205 314200**

**Dog fouling is still an issue**

**the recreation field is for the use of everyone**

**ALWAYS PICK UP AFTER YOUR DOG**

**Cont ....**

## **Community Speed Watch**

There are still only five volunteers to join this group, one of whom will be the co-ordinator. Lincolnshire Road Safety Partnership have confirmed that they will run a training session for five, but would prefer more volunteers. It was suggested that Wrangle join with Old Leake for the training session and work together on this project. Old Leake Parish Council will be asked if this is an option.

## **Planning decisions**

**B/23/0312** - Endeavour Plumbing & Heating Boston - Erection of a 2.4m high fence on each side of the neighbouring boundaries. A 1.8m high fence (amendment received for 2.4m on the principle elevation adjacent to the footpath with a 4.0 metre wide vehicular access gate at Junkaholic, Main Road - **WITHDRAWN**

## **Plans received**

**B/23/0399** - Staples Bros - Proposed agricultural store at Marsh Farm, Sea Lane - **SUPPORT**

**B/23/0414** - Dickinson - Proposed extension and alterations to form granny annex at Orquidea, Wrangle Bank - **SUPPORT**

**B/23/0419** - Staples Vegetables - Erection of a coldstore at Marsh Farm, Sea Lane - **SUPPORT**

## **Highways**

**Report highways issues via the:  
'fixmystreet' app from your mobile phone**

**Photos of the defects can be taken and sent with the report**

**Please include the road name and village in the report**

## **To approve the budget for the year ended 31 March 2025 and set the precept**

The cost of electricity and maintenance of the street lights is now known and has increased the suggested precept by £1000.00. The £13,500.00 requested by the Borough Council to get the street lights up to standard has not been included in the budget, the street lights are assets of the Borough Council. Work on Sea Lane (section maintained by the Parish Council) and work to the recreation field car park entrance has been added to the budget. It was resolved that the precept be set at £33,000.00 for 2024/2025.

## **To consider siting bus shelters on A52 in the area of the Sea Lane junction**

LCC have advised that the Borough Council should be asked about planning permission to site bus shelters in this area of the village. If permission is granted then grants will be sought to help fund this project.

## **Wrangle Emergency Parish Plan**

Amendments were advised and will be made to the existing Wrangle Emergency Parish Plan ready for use for the LRF template. Three volunteers, already found, are required to put the Emergency Parish Plan together, after which changes can be made as and when required.

## **Wrangle Maps**

Maps of Wrangle are available to purchase at a cost of £5.00 each. If you would like a Wrangle map, please contact the Parish Council Clerk by email or by phone. The maps are also available at the Church.

## **Date and time of next meeting**

The next Parish Council meeting will be held in the Parish Hall on 06 February 2024 at 7.30pm with a public forum from 7.15pm.

# WRANGLE POST OFFICE, CHURCH END TEL: 01205 870240



## **WRANGLE BOWLS CLUB** **ANNUAL GENERAL MEETING** **01 MARCH 2024** **7.00PM – 9.00PM** **AT** **WRANGLE PARISH HALL**

Please come along to find out more about the Wrangle Bowls Club and meet some of the members and maybe consider trying bowling. Wrangle have both leagues to play in and social bowling if anyone wishes to 'give it a go'.

Everyone is welcome to attend and bring along any new ideas for the Club to consider, or just to find out about the Bowls Club.





# THE PARISH CHURCH OF ST MARY & ST NICHOLAS

CHURCHWARDENS: Mr Geoff Barnett 839483

Mr Robin Sands 870886

PCC SECRETARY: Mr Kevin Sands 870886

TREASURER: Mr George Danby 870613

DEANERY SYNOD REPRESENTATIVE:

Mrs Chris Bowles 870242

Mrs Betty Parker 871382

WORSHIP: Sundays 11.00am



Picture: Kathryn Karakaya

# Wrangle Parish Council

Mr Tom Ashton (Chairman)	01205 870300
Mr Bryan Bowles (Vice-Chairman)	01205870242
Mr David Dickason	07545 347177
Mrs Rosamund Featherstone	07749 376662
Mr Russell Hill	07528 360000
Mr Frank Pickett	01205 870713
Mr Rob Edwards	01205 871287
Mr Stephen Seymour	01205 870716
Mr Paul Wrisdale	01205 870729

## **Boston Borough Councillors:**

Cllr John Baxter	07815 545249
Cllr Callum Butler	07944 789515

## **Lincolnshire County Councillor:**

Cllr Paul Skinner	07941 604177
-------------------	--------------

Correspondence should be addressed to:

The Clerk to the Parish Council,

Mrs E L Arnold,

Crookes Cottage

Wrangle Bank,

Boston, PE22 9DL

Email: [wranglepc@aol.com](mailto:wranglepc@aol.com)

Parish website: [wrangle.parish.lincolnshire.gov.uk](http://wrangle.parish.lincolnshire.gov.uk)

**NEW NUMBER**

**07466 656980**



63 Wide Bargate  
Boston  
Lincolnshire PE21 6SG

01205 809110

[matt.warman.mp@parliament.uk](http://matt.warman.mp@parliament.uk)

[mattwarman.co.uk](http://mattwarman.co.uk)

Warmanfor  
BostonSkegness

**MATT  
WARMAN MP**

*Serving the people of  
Boston and Skegness*



**WRANGLE  
MOT'S LTD**  
01205 837272

UNIT C  
MAIN ROAD WRANGLE PE22 9AT

**WRANGLE  
MOT'S LTD**

wranglemots@yahoo.com



## Wrangle Beauty Salon

Inside Wrangle Stores, Church End, Wrangle

Call Kieran: 01205 870240 or 07984 378530

Opening hours: Monday – Saturday: 9.00am – 8.00pm  
(Sunday by appointment only)

### Treatments available:

Lip wax, Chin Wax or Sides wax:	£3.00
Eyebrow Wax:	£5.00
Lip, Chin and Eyebrow:	£10.00
Arm wax or Underarm wax:	£6.00
Bikini wax:	£8.00
Back wax:	from £12.00
Chest wax:	£10.00
Half leg wax:	£10.00
Full leg wax with massage:	£18.00
Nostril wax:	£6.00

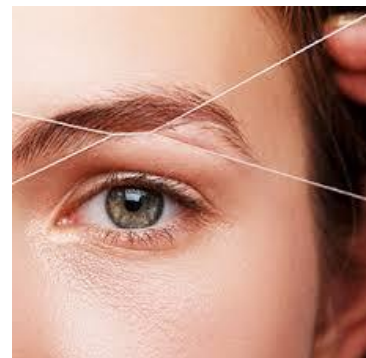

Eyebrow tint:	£5.00
Eyebrow threading:	£4.00
Lip threading:	£2.00
Eyelash tint:	£6.00
Eyelash + eyebrow tint:	£10.00
Facial:	£25.00