

# Wrangle Parish News



**MARCH 2022**

FREE OF CHARGE

# Wrangle Parish News

*published jointly by*

The parish church of St Mary & St Nicholas *and* Wrangle Parish Council

Editorial & production Pearl Danby 01205 870613

Design & layout Mrs E Arnold 01205 270352

Email: [wranglepc@aol.com](mailto:wranglepc@aol.com)

Items for the parish news need to be sent to [wranglepc@aol.com](mailto:wranglepc@aol.com) by the 14th of the previous month

Following a very dry start to 2022 the weather is now beginning to break up. Two named storms are on their way, with strong gales. Signs of spring are already appearing though, with lots of snowdrops, some aconites and small green buds showing on the hawthorn hedges. The first daffodils are just showing colour and will soon be in profusion.

We have just planted eight good pedunculate oak trees in a roadside grass field, to create parkland. These have been fenced round to protect from cattle and roe deer.

The cover picture shows the interactive speed sign on the main road, which has been non-operational for some time. Now that the obstacles, put there to obstruct collection and replacement for charging, have been removed normal service should be resumed. Several speeding vehicles have been observed, including many tractors travelling way beyond their legal limit of 25 mph.

I have been re-shafting some hand tools, and this has become quite a challenge now, since quality new shafts are all but impossible to source, and the correct rivets rarely available. This brings back memories of our excellent old blacksmith, Mr. Spikings, an absolute master craftsman, who was so pleased to show anyone with obvious interest how the job should be done. He said that he learned, as an apprentice to Mr. Parker (I believe of Sibsey) who would say that the shaft should look as though it had 'grown in the socket'. I need a couple of double bend spade shafts, but can't find any and there are no proper hand-fork shafts to be found anywhere.

*George Danby*

# St Mary & St Nicholas Church

As we ease lockdown restrictions we have arranged the following services at Wrangle:

|          |         |                 |
|----------|---------|-----------------|
| 06 March | 11.00am | Worship for All |
| 13 March |         | No Service      |
| 20 March | 11.00pm | Holy Communion  |
| 27 March | 11.00am | Morning Prayer  |
| 03 April | 11.00am | Worship for All |

## Christmas Wreaths

Could the Christmas wreaths please be removed from graves and memorials in the Churchyard by the middle of March in preparation for the grass cutting? Thank you for your co-operation in removing them.



Priest in Charge of Friskney, Wrangle and Old Leake

**Rev Andrew Higginson**

Tel: (01205) 760480      E-mail: [revonline@btopenworld.com](mailto:revonline@btopenworld.com)

**St Mary and St Nicholas Church  
Will be holding a coffee morning on  
Saturdays 05 March and 02 April  
10.00am until 12 noon**



**The February coffee morning was very well attended, raising £209 for Church funds  
THANK YOU!**

# OLD LEAKE WITH WRANGLE METHODIST CHURCH

**Main Road, Wrangle, PE22 9AN**

There's a warm welcome for everyone at worship services and weekday activities  
Don't hesitate to get in touch on the numbers below for information and queries  
We're always delighted to see you or hear from you, God bless.

Minister: Rev'd Dr Val Ogden 07884413595  
[rev.val.ogden@gmail.com](mailto:rev.val.ogden@gmail.com)

Church contact: Ray Robinson 01205 761857

|          |         |                                |
|----------|---------|--------------------------------|
| 06 March | 10.30am | Holy Communion, Rev'd Ann Lett |
| 13 March | 04.00pm | John Hewitt                    |
| 20 March | 10.30am | Michael Jessop                 |
| 27 March | 10.30am | Rev'd Dr Val Ogden             |

Coffee Morning 19th March 10.00.-12.00  
Wednesday's Chat, tea & cake plus board games 2.00- 4.00  
*(Covid - safety in place)*

## Old Leake with Wrangle Methodist Chapel

### QUIZ NIGHT

preceded by

### Sausage and Mash Supper

Saturday 26th March

at 6.00pm

Entry by ticket only £8.00

Contact

Margaret Hilton 01205 872261



# D. & J. DICKINSON

**27 TO 53 SEATER COACHES FOR HIRE**

**Broadgate, Wrangle, Boston, Lincs. PE22 9DY. Tel/Fax: 01205 870633**

On **Sunday 6<sup>th</sup> February** please join us at **Wrangle Parish Hall from 1.00pm** to spend an afternoon with friends, new and old, to discuss our 2022 day trip and holiday programme.

Light refreshments will be served with our staff on hand to give out more information, with a raffle for a local charity

Saturday 19 March - Meadowhall Shopping Centre or Ikea Store, Sheffield  
Adults - £16.50 Children - £14.50

Tuesday 05 April - Kings Lynn Shopping - depart Wrangle 8.40am  
Adults - £11.00 Children - £9.00

Saturday 09 April - Historic York- shopping, sightseeing or Railway Museum  
Adults - £18.50 Children - £16.50

Tuesday 12 April - Scenic Spring Mystery Tour - depart Wrangle 8.40am  
Adults - £16.00 Children - £14.00

Wednesday 13 April - Singing in the Rain – Milton Keynes – 2.30pm show  
Adults - £57.00 Children - £55.00

Wednesday 13 April - Milton Keynes Shopping - depart Wrangle 9.00am  
Adults - £18.00 Children - £16.00

Saturday 23 April - Harrogate Flower Show (including entry)  
Adults - £39.00 Children - £37.00

Sunday 15 May - Emmerdale Village as you visit the outdoor set  
Adults - £49.00 Children - £47.00

Thursday 19 May - Les Miserables – Milton Keynes Theatre – 2.30pm show  
Adults - £70.00 Children - £68.00

Thursday 19 May - Milton Keynes Shopping depart Wrangle 9.00am  
Adults - £18.00 Children - £16.00

Tuesday 31 May - North Norfolk Coastal Tour Adults - £17.00 Children - £15.00

**Thursford Christmas Spectacular dates are now available to book  
£10.00 deposit per person**



*Please follow us on our new Facebook page  
For all up to date information: Dickinson Coaches*

We are now accepting holiday deposits of £40.00 per person and payments for day excursions and shows

Any vouchers not used in 2021 can be used on any holiday or day trip in 2022

**Gift vouchers - £5.00, £10.00, £20.00 can be used on any of our holidays and trips in 2022**

We thank you for your support during these strange and difficult times



**PLEASE REMEMBER:**  
**ALWAYS CLEAN UP AFTER YOUR DOG.**  
OTHER PEOPLE USE THE:  
RECREATION FIELD  
PUBLIC FOOTPATHS  
PAVEMENTS AND THE LANES  
**If you walk there, others will too!**

**PLEASE DO NOT LEAVE DOGGY BAGS  
ON DYKE SIDES - TAKE THEM HOME  
TO YOUR GREEN BIN OR USE THE  
LITTER BINS PROVIDED BY THE  
COUNCIL - NOT THE ONE AT THE  
YOUTH CLUB!**

**Andrew Leverton**  
General Gardening  
and  
Odd Jobs  
No job too small  
call me on:  
**07931 414288**



## **OLD LEAKE TAXIS**

- *Your family owned and run Taxi company, offers a friendly, reliable professional service.*
- *Specialising in local work and village to village journeys.*
- *Hospitals, airports, seaports, short & long journeys.*
- *Luxury vehicles*
- *No trip too big or too small.*

**01205 500247**



[www.oldleaketaxis.co.uk](http://www.oldleaketaxis.co.uk)  
[oldleaketaxis@btinternet.com](mailto:oldleaketaxis@btinternet.com)  
*Subject to Terms and Conditions*



# Anderson Bodyworks & Wrangle Re-Tyre

for new and part-worn tyres

**Accident  
damage repairs**



Main Road (A52) Wrangle

**Tel: 871553**

## Telephone Engineer

Pete Sands - ex BT Engineer

22 Hardiway

Boston

PE21 9TU

Tel: 01205 364109

Moblie: 07836 375256

Email: [p.sands123@btinternet.com](mailto:p.sands123@btinternet.com)



## *Sequence Dancing..*

with a touch of  
Modern Ballroom  
and Line Dancing

at **Wrangle Parish Hall**

**WILL RESUME, UNDER GOVERNMENT  
GUIDELINES, WHEN THE HALL IS  
OPEN**

6.30pm – 9.00pm  
with David and Dawn

No need to book,  
just turn up.

£4.00

including refreshments and raffle



## WRANGLE YOUTH CLUB

Established 1948

**For:** Young People aged 10  
(year 6) and over

**On:** Friday Evenings

**From:** 7.30 to 10.00pm

**At:** Wrangle Youth Centre  
(PE22 9DL)

**Cost:** £1.00 per night  
(first night free)

**Phone:** Jayne on 07751 051862 or  
Natasha on 07896 192553  
for further information

## WRANGLE BOWLS CLUB

### Annual General Meeting

Friday 04 March 2022

Wrangle Parish Hall

7.00pm to 9.00pm

**New and Old members  
very welcome**



**SALLY M MULROONEY**  
MBCPA

MBAFHP  
Foot Health  
Practitioner  
Home Visiting

For an appointment please call  01205 270671



## J & J FUELS

01205 760638

Suppliers of Heating Oil & Agricultural Fuels

Competitive Prices and Prompt Delivery

Ring anytime for a quotation

**All major Credit Cards accepted**

## OLD LEAKE COUNTRY MUSIC CLUB

to re-open at

Old Leake Community Centre

on

**Sunday 27 March**

2.00pm

(Doors open 1.30pm)

**MERV & MARIA  
plus Dave Bryan**

Admission £8.00 on the door

Includes refreshments  
during the interval

For more information call

Derek 01205 871490

or Mo 01205 350921

BWZ00B



## G HOWSAM & SON LTD

THE MILL, CHAPEL RD, OLD LEAKE,  
BOSTON, PE22 9PW.

EMAIL: [howsamorders@btconnect.com](mailto:howsamorders@btconnect.com)

- ANIMAL FEED ▪ HORSE FEED ▪
- POULTRY FEED ▪ FISH FOOD ▪
- WILD BIRD/AVIARY SEED ▪

COMPOST - PEAT MOSS - MULCH  
LAWN FEED & WEED  
FERTILISER - GRASS SEED  
SULPHATE OF IRON / AMMONIA

AMTRA QUALIFIED SQPs  
LICENSED TO SELL WORMERS &  
FLEA PRODUCTS • HORSE/DOG/CAT



*Retail Shop Open*

Mon to Fri 7am - 5pm

Sat 7am - 12noon

TEL:- 01205 870 232

FIND US ON FACEBOOK!



**TH Decor**  
Interior & Exterior Decorator

Call Tony on  
**07853 254 188**





**W.A.F.**  
**ELECTRICAL**

# Expert Electricians

# FREE

Visual Inspections

T's & C's Apply

**01754 896910**

Quote "Inside"

Domestic ⚡ Commercial ⚡ Industrial

**24/7 CALLOUT AVAILABLE**

Office: 01754 896910 • Mobile: 07519 237441

⚡ Consumer Units

⚡ Electrical Inspections

⚡ Free Quotations

⚡ Re-wires

⚡ Lighting

⚡ Cookers

⚡ CCTV

⚡ Alarms

⚡ Sockets



Contact:

Office: 01754 896910

Mobile: 07519 237441

Email: [info@wafelectrical.co.uk](mailto:info@wafelectrical.co.uk)

[www.wafelectrical.co.uk](http://www.wafelectrical.co.uk)

# Angel Inn

Church End  
Wrangle  
PE22 9EW

**01205 870315**

## Opening times

|                   |               |
|-------------------|---------------|
| Monday - Thursday | 14.00 - 00.00 |
| Friday            | 14.00 - 02.00 |
| Saturday          | 12.00 - 02.00 |
| Sunday            | 12.00 - 00.00 |



Bob and Tina  
welcome you to the new look  
Angel Inn

## Shells Bar

Our newly refurbished bar in memory of our late landlady Michelle.

We have Sky and BT sports showing all sports and football games.

Pool, darts, fruit machine and quiz machine.

Chess and draughts.

## Beer garden

Our newly refurbished beer garden featuring pondless waterfall, childrens play area and stage for live music.

## Opening times

Thursday - Saturday 6pm til 9pm  
Sunday Carvery 12pm til 2.30pm

**Thursday night is steak night**

8oz rump steak with all trimmings **£9.50**

**Sunday carvery**

You tried the rest now try the best

3 meats, crispy roasties, fresh locally sourced veg

Homemade yorkies. **£7.50**

Choice of puddings **£3.00**

Booking recommended to avoid disappointment



# B O S T O N

## B O W L



Brand new under 4s area!



Try our Luke's Homemade Burgers!

**Krazee Klimb**

**BATTLE WAREHOUSE**

Suitable for all ages from 4+

|      | Boston Bowl | Playtowerz |
|------|-------------|------------|
| MON  | Closed*     | Closed*    |
| TUE  | Closed*     | Closed*    |
| WED  | 10am - late | closed *   |
| THUR | 10am - late | 10am—6pm   |
| FRI  | 10am - late | 10am—6pm   |
| SAT  | 10am - late | 10am—6pm   |
| SUN  | 10am - late | 10am—6pm   |

\*open 7 days a week in school holidays and bank holidays

**LIVE BANDS!**  
 Every Sat @8:30pm  
 Children welcome

Rochford Tower Lane, Boston, Lincolnshire, PE21 9RH

TEL: 01205 359 525 [www.bostonbowl.co.uk](http://www.bostonbowl.co.uk)

# TJW SERVICES

PROFESSIONALISM, INTEGRITY & VALUE

## LANDSCAPING, GROUNDWORKS & MAINTENANCE

### MAINTENANCE

Grass Cutting  
Hedge / Trimming / Shaping  
Lawn Scarifying / and Season Treatments  
Planting / Pruning  
Grounds / Garden Clearances  
Shed / Fence Painting  
Tree Work  
Block Driveways / Patios Pressure Washed & Re-Sanded  
Artificial Turf Cleaning

### LANDSCAPING

Water Gardens / Features  
Fencing / Decking / Gates  
Outside Dining Areas  
Turving / Seeding  
Authorised Artificial Turf Installers  
Garden Lighting  
Raised Garden Beds

### Landscape Design Service

- We cover all aspects of Landscaping whether it is a new fence, patio or full scale landscaping project
- We can fully support you and manage your landscaping needs
- All our work is carried out to the highest standard and backed up by a £5 Million Liability Insurance
- We are also members of the Customer Landscaping Charter

Experienced in  
Commercial Sector:  
Schools, Colleges,  
Farms etc

### GROUNDWORK

New Drives / Paths (Block Paving / Gravel / Concrete)  
Suppliers of all Aggregates / Top Soil / Bark Chippings  
Disability Ramps / Hand Rails  
Wheellie Bin Areas / Barbecue Areas  
Caravan Bases with Built In Security Points  
Shed / Summer House Bases / Stable Blocks  
Greenhouse Bases / Hot Tub Bases / Sunken Trampoline Areas



## Locally Known & Trusted



Environment Agency  
Authorised Waste Carrier

## The Full Package

with fixed Monthly Payments

### SPREAD THE COST

We offer fixed monthly payment terms, payable by Direct Debit to allow you to spread the cost

## Terry Woods

Birch House, Broadgate, Wrangle, Boston, Lincolnshire

**Tel: 01205 500 453**

**Mob: 07944 683 453**

Email: [enquiries@tjwservices.co.uk](mailto:enquiries@tjwservices.co.uk) Website: [www.tjwservices.co.uk](http://www.tjwservices.co.uk)

## Professionalism, Integrity & Value

Our team are enthusiastic and professional, they also make sure that strict health & safety procedures are adhered to while on customers premises.

**SALES SERVICE  
PARTS HIRE**

**BURDENS  
GROUP**

Groundcare

**Spring's coming!!**



**OUTBACK**



**VIKING**



**RACAN  
RAPID**



**STIGA**



**SHOWROOM PROMOTION!**

*20% discount applied on presenting this voucher*

Valid until 30th April 2015. One voucher per customer only. Special offer items NOT included.

Wrangle: 01205 870 011

[www.burdens.com](http://www.burdens.com)

## **Lincolnshire Lives**

March, like life, is about extremes;  
stormy seas and peaceful dreams.  
Biting winds strike like hurtful words,  
a gentle breeze blows – a memory's stirred.

Sometimes we need a 'listening ear',  
our thoughts to share, our minds to clear.  
More than ever in our changing world,  
we support each other to 'weather storms'.

And when life brings love and laughter  
or good news we long to share,  
we enjoy friendship in its many forms  
... different lives but similar 'norms'...

March may be unpredictable,  
its weather wild and free  
but nature always breathes new life.  
In Lincolnshire, there's much to see!

© Annette Borrill

## **Enjoy Walking?**

At this time of year we start to think about the mud drying up and getting out to walk in the beautiful English Countryside again, but where to find new and interesting walks?

The Walking in Lincolnshire website has hundreds of walks to download and print, free, it also has books of walks, details of all the walking groups in the county and much more. Whether you want to walk on your own, or with a group all the information is there in one place.

John Harris (the custodian of the website) said 'There is so much walking information on the web but it is difficult to find. Walking in Lincolnshire has brought it together in one place, so whether you are walking from home, or away on holiday, you will be able to find a walk suitable for you'.

With walks from half a mile to twelve miles (plus) and a note of suitability for pushchairs and wheelchairs, everyone can find a walk to enjoy.

Check out the websites and get walking! [www.walkinginengland.co.uk/lincs](http://www.walkinginengland.co.uk/lincs)

# Chapel Lane Garage

Wrangle 01205 871222

**All vehicles serviced and repaired**  
**Friendly, local one-stop garage**  
**Local pick-up and delivery service available**

**Fully comprehensive diagnostic equipment for Citroen, Peugeot and Renault**

**Servicing and electrical repairs on all makes and models**

|                  |              |           |              |         |
|------------------|--------------|-----------|--------------|---------|
| Clutches         | Timing Belts | Exhausts  | Brakes       | Welding |
| Tracking         | Batteries    | Radiators | Head Gaskets |         |
| Winter Servicing |              |           |              |         |

Genuine parts available  
Service book stamped  
All makes diagnostics  
MOT failure work  
Email: [me-matthew@chapellanegarage.com](mailto:me-matthew@chapellanegarage.com)

## **Air Conditioning Services**

Re-gas Service Parts Air conditioning on:

All makes of cars, vans and trucks as well as:

Agricultural machines e.g. tractors, combines



Matthew Hills  
Chapel Lane Garage  
Chapel Lane  
Wrangle  
Boston

# Wrangle Mower Services

Wrangle 01205 871222

All mowers serviced and repaired

Friendly, local one stop garage

Local pick-up and delivery service available

Lawn mowers

Blade sharpening

Ride-on mowers

Electric mowers

Push along mowers

Petrol mowers

Rotavators

Chainsaws

Cultivators

E-mail: [me-matthew@chapellanegarage.com](mailto:me-matthew@chapellanegarage.com)

Tel: 07855 261289 (mobile)

Matthew Hills

Chapel Lane Garage

Chapel Lane

Wrangle

Boston PE22 9AP





## **ANDREA & CLARE'S DOG GROOMING**

Lockhamgate

Wrangle

PE22 9DD

All Dogs cut to breed standard

**01205 872066**



## **Washlands Buying Group**

For Heating Oil, Electricity & Mains Gas

The one-stop shop for your energy needs

Tel: 01205 870381

Email: [washlandsgroup@aol.com](mailto:washlandsgroup@aol.com)

Serving the Coast, Fens and Wolds  
from Boston to Skegness

## **M FERRIER DÉCOR**

*Interior & Exterior Decorator*

Paper Hanging & Coving

Please contact Mark

Free Quotations

Tel: 01205 760001

Mob: 07950 416368

## **DENTURE REPAIRS**

Now available at

Old Leake Dental Services

Meadow Way

Old Leake

Boston

Tel: 01205 629913

Express Service Available



Oil Boilers serviced & repaired

Oil tanks replaced



Registered  
Business

**01205 367700**

[www.sj-heating.co.uk](http://www.sj-heating.co.uk)

# KG PAINTING & DECORATING

- Internal & External
- Wallpapering
- Coving
- Fully Insured
- Competitive Rates
- City & Guilds Qualified
- Over 20 years of experience

Telephone: Glen 07825513208

Email: [glen.potter72@yahoo.com](mailto:glen.potter72@yahoo.com)

## PARKER'S FUNERAL DIRECTORS

For a personal, caring and sympathetic service.  
*Family business established 100 years*



### Sandra Parker

Choice of payment plan  
Private Chapel of Rest  
24 Hour service

**16 John Street, Wainfleet,  
Skegness**

**Tel: 01754 880334**

**4 Church Street, Spilsby**

**Tel: 01790 754700**

**1a Sea Lane, Chapel St Leonards**

**Tel: 01754 873035**

[www.ParkersFuneralDirectors.co.uk](http://www.ParkersFuneralDirectors.co.uk)

## Evelyn M Sands M.A.A.T ACCOUNTING TECHNICIAN

TAX RETURNS & ACCOUNTS  
Free initial consultation



Tel: **01205 870075**

Email: [info@evelynsands.co.uk](mailto:info@evelynsands.co.uk)

Website: [www.evelynsands.co.uk](http://www.evelynsands.co.uk)

## Bridget

Ladies' and Gents'  
Mobile Hairdresser

Washdyke House  
Washdyke Lane  
Wrangle

Tel: 01205 870572  
Mob: 07887 700175



## Royal British Legion

Wrangle & District Branch

Branch Meeting to be held  
on **13 March 2022**

and on the  
**2<sup>nd</sup> Sunday of each month**

starting at 7.00pm in the  
Bricklayers Arms

**NEW MEMBERS ARE VERY WELCOME**

For more details  
or information:

**Tel: Frank Byrne**

on

**01205 359976**

or email: [rblwrangle@live.co.uk](mailto:rblwrangle@live.co.uk)



### Animal Care

Large and small all lovingly cared for.

Walking, feeding, daily care. Pet sitting or simply dropping in to make sure they're ok and giving them some human company.

All kinds of animals looked after, whether it's cats, dogs, rabbits, chickens right up to the largest of horses - from Shetlands to Shires.

Please contact me for an informal chat about anything I can do to help, whether it be regular or occasional work while you're away, delayed return, or anything you're simply not able or have the time to get done. Fully insured. DBS checked.



ANIMAL & HOME CARE



07960 236857



1stcallahc@gmail.com



@firstcallanimalandhomecare



<http://firstcallanimalandhomecare.co.uk>

### Home care

- Cleaning (both inside and out)
- Ironing
- Laundry
- Shopping
- Decluttering
- Organisation
- House sitting : (calling in while you're away to make sure everything is ok, put the bins out, draw the curtains, water the plants)

Customer specific packages

- Baking
- Running Errands
- Gardening
- Lawn mowing

### Plant care

House, garden and greenhouse plants

## Useful telephone numbers:



|                                 |  |  |   |
|---------------------------------|--|--|---|
| <b>Old Leake Medical Centre</b> | 01205 870666<br><b>option 2</b> for repeat prescriptions | <b>Beat Manager:</b><br>PC Martin Appleby<br>PCSO Kym Rayment<br>PCSO Alex Devenish<br><b>Police</b> – non emergency | 07973 845020<br>07973 846969<br>07976 946705<br>101 |
| <b>Pilgrim Hospital</b>         | 01205 364801   | <b>Boston Borough Council</b>  | 01205 314200  |
| <b>Wrangle Primary School</b>   | 01205 870509   | <b>Wrangle Youth Centre</b>  | 07751 051862  |
| <b>The Giles Academy</b>        | 01205 870693   | <b>Wrangle Parish Hall</b><br>(payphone)<br>Bookings   | 01205 871097<br>07474 650097                        |
| <b>Wrangle Post Office</b>      | 01205 870240   | <b>Boston Police</b><br>(manned by local operator)   | 01205 366222  |

# Kings Coaches

of Stickney

Kings Coaches deliver an exceptional service when it comes to transporting passengers. Our main priority is to support you in building the best day out for you and your group. We take into account each individual need, whether you are travelling with children or with senior citizens, and we provide a vehicle and driver to meet all your requirements.

We can provide transport for:

## Airports/Sea Ports

Transfers are made easy with our door to door service, taking the stress and worry out of your journey. Sit back and relax whilst we transport you to the airport terminal of your choice.

## Day Trips

Whether it's a group, a club or a family gathering, Kings Coaches will take you to your chosen destination in style. For: shopping excursions, mystery tours, theatre trips, horse racing etc  
*Additional pick-ups / drop offs can be accommodated as requested*

## Wedding Days

Your big day means a lot to your guests  
Your guests will be collected from their hotel, transferred to the service to the reception then back to their hotel at the end of the evening.

## Evening Hires

Parties of any kind, nobody has to miss out and everybody can enjoy the evening safely!

***We have 4, 8, 16, 19, 33 seat vehicles some with wheelchair access***

**Please ring Tracy or Eric on 01205 480241 for a quote**



## **THE IRON LADY Ironing Service**

Pushed for time  
or just loathe Ironing?

### **Let Me Help!**

Drop-Off & Collect  
or Collection Service

call Lizi on:

01205 870757 or 07858 196841



The Iron Lady Ironing Service

## **PROPERTY & LANDSCAPE SERVICES**

Garden Walls, Brickwork, Fencing,  
Driveways, Grass & Hedge Cutting,  
Decking and Clearance

### **Any Garden & Property Maintenance**

Call John on:

01205 870757 or 07715  
453986



## **WILLS & POWERS OF ATTORNEY**

Social distancing rules observed ✓

Regulated and insured ✓

Fixed fees ✓

No VAT ✓

Home visits ✓

Video conferencing available ✓

Free no obligation initial consultation ✓

A professional and sympathetic service is offered by  
a retired solicitor

Since 2011 over 99.3% of clients have said they would  
use my services again

Tel: 01205 355229

## **Lincolnshire Will Company**

Richard and Paddy would like to extend a warm welcome at:

# **The Bricklayers Arms**

Wainfleet Road. Old Leake. Tel: 01205 870657



*Large beer garden with  
kid's play area  
Extensive food menu and  
Private parties catered for  
En-Suite B&B Rooms*

**Takeaway service available.**

Wednesday to Saturday 12 noon - 8pm every week.

---

Both indoor and outdoor table service for food and drinks.

Mondays 12 noon - 10pm, Food service 12 noon - 9pm.

Tuesday to Saturday 8am - 10pm, Food service 8am - 9pm.

---

**Sunday Carvery** 12 noon, 2pm & 4pm.

**Normal menu** from 5pm - 7.30.

We are donating 30p from every main meal served until September 2021 to Headway Lincolnshire .  
To find out more about the work they do visit: [www.headwaylincolnshire.org.uk](http://www.headwaylincolnshire.org.uk)



**Visit our website for menus**  
[www.bricklayersarmsboston.co.uk](http://www.bricklayersarmsboston.co.uk)

## WITHAM FOURTH DISTRICT IDB

2021 turned out to be a “normal” year in that we did not have an extreme weather event and the rain fell evenly across the year. We took **637mm** of rain (25 inches) across the District, compared to around **786mm** (31 inches) in 2019. From January to December 2021 we pumped a total of **13,040** hours in our manned and unmanned pumping stations, this equates to approximately **131 million tonnes of water**. (Rutland Water holds 124 million tonnes!)

This meant that we were able to concentrate on our maintenance programme and we put together a number of bids for capital projects funded by the Environment Agency. We received £160,000 to improve and expand our telemetry system which provides remote data on actual rainfall and water levels around the system. We then use this data to automatically turn on electric pumps to manage water levels. We were also successful in attracting £360,000 of funding to replace weed screen cleaners and control panels at our Lade Bank and Hobhole Pumping Stations that will be delivered in early 2022. This will help with the significant weed build up in front of our Pumping Stations, when we are pumping.

Next year we are looking at replacing Wrangle Pumping station at Friskney which will cost around £2.5M and will be funded by the Environment Agency. More details will be provided next year.

Finally, COVID permitting, we are hoping to hold another Heritage Open Day at Lade Bank in September and details will appear in the Boston Standard.

Our website contains lots of useful information and contact numbers should local residents want to learn more about the Board and the work that we do

([www.w4idb.co.uk](http://www.w4idb.co.uk))

Peter Bateson  
Chief Executive



# FIX OUR FUNDS TO FIX OUR ROADS

Lincolnshire needs its missing highways funds back before things get worse!

## What £12 million gets you and your roads:

- 24,000 potholes filled
- 37 miles of crumbling road fully rebuilt
- 6 miles of failing footpath repaired

## As it stands:

- Our roads maintenance grant was cut by £12 million – that's 25%
- 660 miles of roads rated poor or very poor that need fixing
- We've filled the funding gap for now, but can't do this forever



Go to [www.lincolnshire.gov.uk/highwaysfunding](http://www.lincolnshire.gov.uk/highwaysfunding) and join our fight for better roads

## WRANGLE PARISH HALL

### Annual General Meeting

to be held on

**Tuesday 22 March 2022**

at 7.00pm

Please come along to hear the Annual Report from the Chairman, covering two years due to Covid.

At this meeting voting will take place for the officers of the Parish Hall Committee:

- ✓ Chairman
- ✓ Vice Chairman
- ✓ Secretary
- ✓ Treasurer

**Everyone is welcome to attend this  
AGM**

## WRANGLE PARISH HALL COMMITTEE

are looking for a responsible person to take on a new, paid position:

### **Booking Clerk and Cleaner at the Parish Hall**

Anyone who is interested should contact Stuart Pinchbeck, by email:

**[stuartp2010@hotmail.co.uk](mailto:stuartp2010@hotmail.co.uk)**

to apply for the position or for more information about the position.



## THE INFORMATION FROM THE INTERACTIVE SPEED SIGN FOR NOVEMBER 2021:

**91,129** vehicles travelled through the village to Friskney

**41,692** travelled at the speed limit of 30mph (46%)

**21,964** travelled at 35mph (24%)

**6,406** travelled at 40mph (7%)

**13,070** travelled at 25mph (14.5%)

**4,865** travelled at 20mph or less (5.5%)

**2,008** travelled at 45mph (2%)

**1,124** travelled between 50 and 80mph (1%)

**(170** travelled between 60 and 80mph)

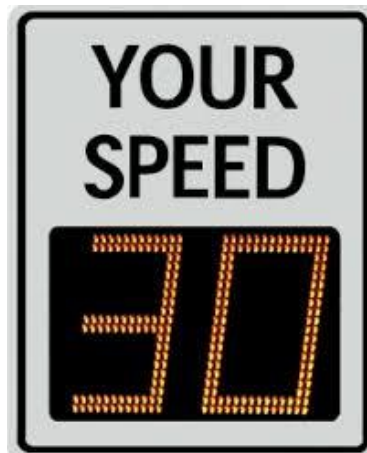

The sign was not in use for 2 days during November

## THE INFORMATION FROM THE INTERACTIVE SPEED SIGN FOR DECEMBER 2021:

**62,347** vehicles travelled through the village to Friskney

**28,789** travelled at the speed limit of 30mph (46%)

**14,651** travelled at 35mph (23.5%)

**4,134** travelled at 40mph (7%)

**8,665** travelled at 25mph (14%)

**4,288** travelled at 20mph or less (7%)

**1,165** travelled at 45mph (2%)

**655** travelled between 50 and 75mph (0.5%)

**(97** travelled between 60 and 75mph)



The sign was not in use for 12 days during December

The sign was not in use in January due to a flat battery

# BOSTON UK MARATHON



**MONDAY**  
**18th April 2022**

Flattest in the UK  
"a pb chaser's dream"

5K FUN RUN | HALF MARATHON | FULL MARATHON



**INFO & REGISTRATION**  
**[WWW.BOSTONMARATHON.CO.UK](http://WWW.BOSTONMARATHON.CO.UK)**

**Deadline**  
**02:04:22**  
**!**



## WRANGLE PARISH COUNCIL MEETING NOTES

### **Notes of the Parish Council meeting held on 01 February 2022 attended by:**

Cllrs Wrisdale, Featherstone, Seymour, Pickett, Law, Edwards and Danby (Chairman).

**Apologies** were accepted from Cllr Bowles.

### **Declarations of Interest**

There were no declarations of interest.

### **Approve minutes of the meeting held on 07 December 2021**

The notes, previously circulated, were approved as the minutes and signed by the Chairman.

### **Receive reports from representatives on outside bodies**

The Borough Councillor had nothing to report.

### **Recreation Field**

The bridge has not been removed as requested, a letter will be sent to the resident explaining the situation as no permission has been given to put the bridge across the dyke. A price for road plannings has not been sought yet, this will be on the next agenda. The trees behind the toilet block need to be cut back as they could affect the building. The wood used to block the door and windows at the pavilion needs to be replaced. The trees at the roadside need to be cut back. A quote will be sought for a stump grinder to reduce the tree stumps in the dyke.

**Glass can be mixed in the glass banks when the required one is full.**

**Fly-tipping should be reported to the Borough Council on 01205 314200**

**Dog fouling is still an issue  
including on the football pitch**

**The recreation field is for the use of everyone  
DOG FOULING IS NEVER ACCEPTABLE**

### **Plans received**

There were no applications for this meeting

### **Planning decisions**

**B/21/0456** - Malyon - Proposed residential dwelling including change of use of paddocks to domestic at land adjacent to The Cherries, Church End - **GRANT**

**B/21/0432** J Sangster Proposed two storey side extension and single storey rear extension at Kintoki, 2 Sea Lane, Old Leake - **GRANT**

**B/21/0145** - J H Ashton - Construction of 9 residential dwellings at Land off Broadgate - **WITHDRAWN**

### **Cleaning of the War Memorial**

A product has been purchased and will be tested before using on the War Memorial to remove the moss.

### **Highways**

Lights out at Common Road, Tooley Lane, Wrangle Bank and Main Road will be reported to the relevant authority. Lade Bank and Wrangle Bank, between Double Bank and Park Lane, are in a very poor state of repair.

Cont ....

Report highways issues via the:  
**'fixmystreet'** app from your mobile phone

Photos of the defects can be taken and sent with the report  
Please include the road name and village in the report

### **Platinum Jubilee celebrations 2022**

Numbers are required for children of primary school age and under who do not already attend Wrangle Primary School. A meeting is to be held to arrange the celebrations for the Jubilee in June. Tree planting as part of the Queen's Canopy will take place at Washdyke Lane, if there is room to plant them. Measurements will be checked as Witham Fourth IDB need room for their equipment.

### **Village Sign**

The village sign is ready to be sited at the junction of Main Road and Church End. A Jubilee bench will be purchased to site in the same area, if permission is given by LCC.

### **Defibrillator to site at Wrangle Primary School**

The second defibrillator will be sited at the Primary School, it will be accessible at all times to residents should it be needed.

### **Wrangle Maps**

Maps of Wrangle are available to purchase at a cost of £5.00 each. If you would like a Wrangle map, please contact the Parish Council Clerk by email or by phone. The maps are also available at the Church.

### **Date and time of next meeting**

The next meeting will be held on Tuesday 01 March 2022 at 7.30pm with a Public Forum from 7.15pm in the Parish Hall.

### **PLATINUM JUBILEE GIFTS**

The Parish Council have resolved that all children attending Wrangle Primary School will be presented with a commemorative gift to mark the Platinum Jubilee.

If you have a child who is:

- ✓ Under school age
- ✓ Of primary school age attending another school

and you would like them to receive a commemorative gift, please advise the Clerk to the Parish Council on 01205 270352 or email [wranglepc@aol.com](mailto:wranglepc@aol.com).



## Wrangle Beauty Salon

Inside Wrangle Stores, Church End, Wrangle

Call Kieran: 01205 870240 or 07984 378530

Opening hours: Monday – Saturday: 9.00am – 8.00pm

(Sunday by appointment only)

### Treatments available:

Lip wax, Chin Wax or Sides wax: £3.00

Eyebrow Wax: £5.00

Lip, Chin and Eyebrow: £10.00

Arm wax or Underarm wax: £6.00

Bikini wax: £8.00

Back wax: from £12.00

Chest wax: £10.00

Half leg wax: £10.00

Full leg wax with massage: £18.00

Nostril wax: £6.00

Eyebrow tint: £5.00

Eyebrow threading: £4.00

Lip threading: £2.00

Eyelash tint: £6.00

Eyelash + eyebrow tint: £10.00

Facial: £25.00

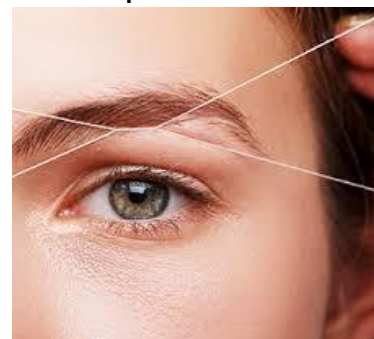

**WRANGLE POST OFFICE, CHURCH END TEL: 01205 870240**



# THE PARISH CHURCH OF ST MARY & ST NICHOLAS

## CHURCHWARDENS:

Mr Geoff Barnett 839483

Mr Robin Sands 870886

## PCC SECRETARY:

Mr Kevin Sands 870886

## TREASURER:

Mrs Pearl Danby 870613

## DEANERY SYNOD REPRESENTATIVE:

Mrs Chris Bowles 870242

Mrs Betty Parker 871382

WORSHIP: Sundays 11.00am

Bell Ringing Practice: Thursdays 7.00pm



Picture: Kathryn Karakaya

# Wrangle Parish Council

|                                 |              |
|---------------------------------|--------------|
| Mr George Danby (Chairman)      | 01205 870613 |
| Mr Bryan Bowles (Vice-Chairman) | 01205870242  |
| Mr Tom Ashton                   | 01205870300  |
| Mrs Rosamund Featherstone       | 01205 870448 |
| Ms Clare Law                    | 07939 516758 |
| Mr Frank Pickett                | 01205 870713 |
| Mr Rob Edwards                  | 01205 871287 |
| Mr S Seymour                    | 01205 870716 |
| Mr P Wrisdale                   | 01205 870729 |

## **Boston Borough Councillors:**

|                |              |
|----------------|--------------|
| Cllr T Ashton  | 01205 870300 |
| Cllr F Pickett | 01205 870713 |

## **Lincolnshire County Councillor:**

|                   |              |
|-------------------|--------------|
| Cllr Paul Skinner | 01205 353754 |
|-------------------|--------------|

Correspondence should be addressed to:

The Clerk to the Parish Council,

Mrs E L Arnold,  
Crookes Cottage

Wrangle Bank,  
Boston, PE22 9DL

Tel: 01205 270352

Email: [wranglepc@aol.com](mailto:wranglepc@aol.com)

Parish website: [wrangle.parish.lincolnshire.gov.uk](http://wrangle.parish.lincolnshire.gov.uk)



A campaign card for Matt Warman MP. On the left, there is a list of contact information with icons: a house for address (63 Wide Bargate, Boston, Lincolnshire PE21 6SG), a telephone for phone number (01205 809110), an envelope for email (matt.warman.mp@parliament.uk), a globe for website (mattwarman.co.uk), and a sign for a campaign (Warmanfor BostonSkegness). In the center is a portrait of Matt Warman, a man in a suit and tie. On the right, the text 'MATT WARMAN MP' is written in large, bold, white capital letters. Below this, the slogan 'Serving the people of Boston and Skegness' is written in a white cursive font. In the background, there is a faint crest or coat of arms.

# C. & C. TV

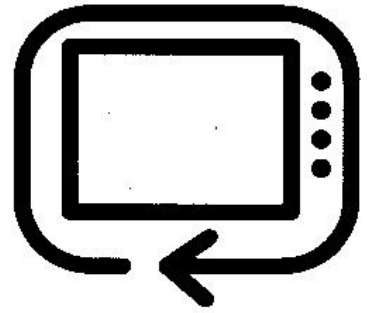

## TV & CCTV

### Sales, Repair & Installation

### Data & RF Distribution

### High Definition CCTV

**T:01205 870552**

**[www.candctv.co.uk](http://www.candctv.co.uk)**

**M:07939 884649**

**[service@candctv.co.uk](mailto:service@candctv.co.uk)**

## K B MOTORS

**Unit 1, Main Road, Wrangle, PE22 9AT**

offer the following for your vehicles:



Servicing  
Clutch replacement  
Free winter check  
Free home collection  
MOT repairs  
Part worn tyres  
Body work  
Dints & scratches  
Full respray  
Restorations undertaken



Contact: Ken Brown with any queries or for any information

Telephone: 01205 839356

Mobile: 07944703368

Email: [kbmotors2018@gmail.com](mailto:kbmotors2018@gmail.com)