

Wrangle

Parish News



NOVEMBER 2020

FREE OF CHARGE

Wrangle Parish News

published jointly by

The parish church of St Mary & St Nicholas *and* Wrangle Parish Council

Editorial & production Pearl Danby 01205 870613

Design & layout Mrs E Arnold 01205 270352

Email: wranglepc@aol.com

Items for the parish news need to be sent to wranglepc@aol.com by the 14th of the previous month

The atrocious weather at this time last year left a lot of maize cobs on the ground at Greenfield farm. Thousands of pinkfeet geese, and more than sixty whooper swans, enjoyed several days gorging themselves on the delicious grain. Having recently returned from their breeding ground in Iceland, I've noticed some skeins checking those same fields again, clearly remembering that amazing party.

We've had some beautiful sunrises and sunsets, and the trees are wearing their familiar autumn colours. We are, once more, in a period of catchy weather and now need a good dry spell to allow us to get the land ploughed in decent conditions, for winter.

The Covid 19 pandemic rages on, with no end in sight. Extreme care and perseverance are needed to halt the spread, as we all pray for a vaccine that will finally relieve the pressure on the NHS, and all those who care for the vulnerable.

Of course we don't know what the future holds, and whether we will be able to have a show next year. Attractions are usually booked well in advance, but time is marching on. Hopefully we will be able to do something though maybe on a much smaller scale.

We are thankful that our lovely church is now dry, and those who stole our lead from the roof are in custody awaiting sentencing.

Good health and good luck to everyone. Take care and stay safe.

George Danby

Subject to current conditions it is hoped to hold a Coffee morning in St Mary and St Nicholas Church on Saturday 07 November 1000am - 12 noon.



St Mary & St Nicholas Church

Church Services (11.00am except where stated)

Subject to current restrictions

- | | | |
|-------------|---|---|
| 01 November | Morning Prayer | Jenny Hampstead |
| 08 November | Royal British Legion Service of Remembrance
10.00am - Rev Andrew Higginson, together with up to five wreath layers will attend the War Memorial whilst others remain in the Church for the two minutes silence. | |
| 15 November | Joint Holy Communion at Leverton
10.30am | Rev Andrew Higginson |
| 22 November | Holy Communion | Rev Andrew Higginson
And Robin Sands |
| 29 November | Advent Sunday Cluster Holy Communion at Freiston
10.30am | |

Wrangle & District Branch Royal British Legion Service of Remembrance

Owing to gov guidelines, and Haig House, there will not be a Service of Remembrance on Sunday November 8th this year. A Wreath will be laid and two minute silence observed with last post and reveille played. The service this year would have been at Wrangle Church so we will be at Wrangle War Memorial for 11.00am then go on to Old Leake War Memorial to lay a Wreath.

Next Year is the Royal British Legion 100th Birthday but the Wrangle & District Branch was only formed in 1938 when the Old Leake branch Closed so we have a few years yet to go.

Burial of Ashes

25 September Pat Sanger
Formerly of Wrangle



Priest in Charge of Friskney, Wrangle and Old Leake

Rev Andrew Higginson

Tel: (01205) 760480

E-mail: revonline@btopenworld.com

D. & J. DICKINSON

27 TO 53 SEATER COACHES FOR HIRE

Broadgate, Wrangle, Boston, Lincs. PE22 9DY. Tel/Fax: 01205 870633

We thank you for your continuing support during this difficult and strange times we are all going through. We are starting to put together our Day trips and Holidays for 2021 but due to the government current guidelines this is proving to be more difficult than normal as many of the venues have limited entry and we have to allow for less passengers numbers travelling on the coach we hope to have this out later on in the year

Wednesday 28 October - Bury St Edmunds: Ad - £15.00, Ch - £13.00

Friday 30 October – Autumn Mystery Tour (inc. Fish & Chips): Ad - £20.50, Ch - £18.50

Tuesday 10 November - Kings Lynn: Ad – 10.00, Ch – 8.00

Saturday 14 November - Norwich: Ad – 16.50, Ch - £14.50

Tuesday 17 November - Peterborough Queensgate: Ad - £11.00, Ch - £9.00

Saturday 21 November - Leeds City Centre or Trinity Shopping Centre: Ad - £18.00, Ch - £17.50

Sunday 22 November - York St Nicholas Fayre & Christmas Market: Ad - £19.50, Ch - £17.50

Saturday 05 December - Norwich: Ad – £16.50, Ch – 14.50

Sunday 06 December - Melton Mowbray Victorian Faure: Ad - £13.50, Ch - £11.50

Wednesday 09 December - Lincoln: Ad - £10.00, Ch - £8.00

Friday 11 December – Tuesday 15 December – Llandudno – Holly & Mistletoe Tynedale Hotel 3* Central Promenade, Llandudno- 4 nights bed, breakfast & evening meal Twin / Double rooms @ £365.00 per person (no single room supplement)**



***Please follow us on our new Facebook page
For all up to date information: Dickinson Coaches***

**Gift vouchers - £5.00, £10.00, £20.00 can be used on any of our
Day Excursions or Holidays in 2020/2021**

Over 40 Years of Quality Coach Travel



PLEASE REMEMBER:
ALWAYS CLEAN UP AFTER YOUR DOG.
OTHER PEOPLE USE THE:
RECREATION FIELD
PUBLIC FOOTPATHS
PAVEMENTS AND THE LANES
If you walk there, others will too!

**PLEASE DO NOT LEAVE DOGGY BAGS
ON DYKE SIDES - TAKE THEM HOME
TO YOUR GREEN BIN OR USE THE
LITTER BINS PROVIDED BY THE
COUNCIL - NOT THE ONE AT THE
YOUTH CLUB!**

Andrew Leverton
General Gardening
and
Odd Jobs
No job too small
call me on:
07931 414288



OLD LEAKE TAXIS

- *Your family owned and run Taxi company, offers a friendly, reliable professional service.*
- *Specialising in local work and village to village journeys.*
- *Hospitals, airports, seaports, short & long journeys.*
- *Luxury vehicles*
- *No trip too big or too small.*

01205 500247



www.oldleaketaxis.co.uk
oldleaketaxis@btinternet.com
Subject to Terms and Conditions



Anderson Bodyworks & Wrangle Re-Tyre

for new and part-worn tyres

Accident
damage repairs



Main Road (A52) Wrangle

Tel: 871553



With Laura

Latin inspired dance fitness
classes suitable for all!

Zumba® 7.30pm Monday - Friskney Village Hall

Zumba® 7pm Tuesday - Wrangle Parish Hall

◆ NEW CLASS ◆ Zumba Gold® (low impact) 6pm Wednesday

Zumba® 7pm Wednesday

Wainfleet Magdalen School

£4 per class

First class half price!

Ditch the workout Join the
party!

For more info please contact Licensed instructor Laura Sanders
on 07789363761 or email sands20112011@hotmail.co.uk

Zumba.com



Sequence Dancing..

with a touch of
Modern Ballroom
and Line Dancing

at Wrangle Parish Hall

**WILL RESUME, UNDER GOVERNMENT
GUIDELINES, WHEN THE HALL IS
OPEN**

6.30pm – 9.00pm
with David and Dawn

No need to book,
just turn up.

£4.00

including refreshments and raffle



WRANGLE YOUTH CLUB

Established 1948

For: Young People aged 10
(year 6) and over

On: Friday Evenings

From: 7.30 to 10.00pm

At: Wrangle Youth Centre
(PE22 9DL)

Cost: £1.00 per night
(first night free)

Phone: Jayne on 07751 051862 or
Natasha on 07896 192553
for further information

OLD LEAKE WITH WRANGLE METHODIST CHURCH

Minister *Rev Julie Doddrell* *316524*
Steward *Tony Atkinson* *870490*
Children's Activities *Rev Julie Doddrell* *316524*

***The following services are taking place
with all Covid 19 precautions in place***

Sunday	01 November	10.30am	Cherry Wilkinson
Sunday	08 November	10.30am	Rev Julie Doddrell
	<i>Remembrance Sunday</i>		
Sunday	15 November	10.30am	Rev Ian Evans
Sunday	22 November	10.30am	Clarice Royce
Sunday	29 November	10.30am	Geoff Carter

Gratitude for Yesterday: Resilience for Tomorrow

November, a month of remembrance;
a time to pause and say
'Thanks to your selfless bravery,
we are free today...'

This year 'freedom' is valued
more than in previous years.
For many a year of adjusting;
for others a year filled with tears.

Tentatively we venture out,
establish a new routine,
focusing on what we *can* do,
not the way life *might* have been...

The beauty of autumn surrounds us,
as we pause on Remembrance Day.

The world still has much to offer.
For resilience and kindness we pray...

© Annette Borrill

HOLLY WANTED

for making

Christmas Wreaths

(Trees to be trimmed and shaped)

Contact Richard Parish

(Garden Maintenance)

on

01205 760671

or

07958 562961

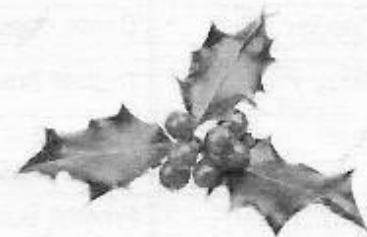

Bridget

Ladies' and Gents'
Mobile Hairdresser

Washdyke House
Washdyke Lane
Wrangle

Tel: 01205 870572
Mob: 07887 700175



Sally M Wilson-Leary MSSCh MBChA
QUALIFIED CHIROPODIST
Registered member of the
Health Professions Council

Jellicoe Cottage, Bull Drove, Wrangle,
Boston PE22 9DW

Tel: 01205 270671



J & J FUELS
01205 760638

Suppliers of Heating Oil & Agricultural Fuels
Competitive Prices and Prompt Delivery
Ring anytime for a quotation

All major Credit Cards accepted

Do you have children in your life who
love books in every shape and size

Then take a look at

THE BIRCHES BOOK CORNER

org.usbornebooksathome.co.uk/thebirchesbookcorner
Or
Email: marieschofield80@gmail.com

Facebook: The Birches Book Corner - Independent Usborne
Organiser

If you don't have access to the internet catalogues
available at The Birches PE24 4AN

**INDEPENDENT
USBORNE
ORGANISER**

BWZ008



**THE MILL, CHAPEL RD, OLD LEAKE,
BOSTON, PE22 9PW.**

EMAIL: howsamorders@btconnect.com

- ANIMAL FEED ▪ HORSE FEED ▪
- POULTRY FEED ▪ FISH FOOD ▪
- WILD BIRD/AVIARY SEED ▪

COMPOST - PEAT MOSS - MULCH
LAWN FEED & WEED
FERTILISER - GRASS SEED
SULPHATE OF IRON / AMMONIA

AMTRA QUALIFIED SQPs
LICENSED TO SELL WORMERS &
FLEA PRODUCTS • HORSE/DOG/CAT



Retail Shop Open

Mon to Fri 7am - 5pm
Sat 7am - 12noon

TEL:- 01205 870 232

FIND US ON FACEBOOK!

TH Decor
Interior & Exterior Decorator

Call Tony on
07853 254 188

ANDREA & CLARE'S DOG GROOMING

Lockhamgate
Wrangle
PE22 9DD

All Dogs cut to breed standard

01205 872066



My name is Lesley and I can provide the following:

Domestic cleaning, Ironing, Washing, Bed changing,

Cooking/preparation of meals, Shopping, Transport to appointments, Dog walking, Or if you'd just like to see a friendly face for some company and a chat.

I use all my own cleaning products and vacuum cleaner

Many years of experience, Police checked and references
£9 per hour

★01754 882485/ 07583 332117★

WILLS & POWERS OF ATTORNEY

Social distancing rules observed ✓

Regulated and insured ✓

Fixed fees ✓

No VAT ✓

Home visits ✓

Video conferencing available ✓

Free no obligation initial consultation ✓

A professional and sympathetic service is offered by a retired solicitor

Since 2011 over 99.3% of clients have said they would use my services again

Tel: 01205 355229

Lincolnshire Will Company



W.A.F.
ELECTRICAL

Expert Electricians

FREE

Visual Inspections

T's & C's Apply

01754 896910

Quote "Inside"

Domestic ⚡ Commercial ⚡ Industrial

24/7 CALLOUT AVAILABLE

Office: 01754 896910 • Mobile: 07519 237441

⚡ **Consumer Units**

⚡ **Electrical Inspections**

⚡ **Free Quotations**

⚡ **Re-wires**

⚡ **Lighting**

⚡ **Cookers**

⚡ **CCTV**

⚡ **Alarms**

⚡ **Sockets**



Contact:

Office: 01754 896910

Mobile: 07519 237441

Email: info@wafelectrical.co.uk

www.wafelectrical.co.uk

Angel Inn

Church End
Wrangle
PE22 9EW

01205 870315

Opening times

Monday - Thursday	14.00 - 00.00
Friday	14.00 - 02.00
Saturday	12.00 - 02.00
Sunday	12.00 - 00.00



Bob and Tina
welcome you to the new look
Angel Inn

Shells Bar

Our newly refurbished bar in memory of our late landlady Michelle.

We have Sky and BT sports showing all sports and football games.

Pool, darts, fruit machine and quiz machine.

Chess and draughts.

Beer garden

Our newly refurbished beer garden featuring pondless waterfall, childrens play area and stage for live music.

Opening times

Thursday - Saturday 6pm til 9pm
Sunday Carvery 12pm til 2.30pm

Thursday night is steak night

8oz rump steak with all trimmings **£9.50**

Sunday carvery

You tried the rest now try the best

3 meats, crispy roasties, fresh locally sourced veg

Homemade yorkies. **£7.50**

Choice of puddings **£3.00**

Booking recommended to avoid disappointment



Lincs Locks

- ❶ **Specialist Locksmith Services**
- ❶ **Door Repairs & Key Cutting**
- ❶ **UPVC Door Repair Specialists**
- ❶ **Safes, Grilles & Shutters**

-
- ❶ Static caravan door repairs
 - ❶ Locks opened, repaired & replaced
 - ❶ UPVC & Composite door lock specialists
 - ❶ Period property lockwork our speciality
 - ❶ Safes installed, repaired, relocated & opened
 - ❶ All locks replaced to police/insurance specification
 - ❶ Grilles & Shutters
 - ❶ Specialist hardware sales, many obsolete items
 - ❶ No call out fee, senior citizen discount
 - ❶ Bespoke locking solutions
 - ❶ Specialist Key Cutting
 - ❶ Family Run with Over 35 Years Experience
-

Tawnymeade
Pode Lane, Old Leake, Boston, Lincs PE22 9NB
01205 871042 or 07973 726387

e: danielssecuritycentre@hotmail.co.uk w: www.linclocks.co.uk

B O S T O N

B O W L



Brand new under 4s area!



Try our Luke's Homemade Burgers!

Krazee Klimb

BATTLE WAREHOUSE

Suitable for all ages from 4+

	Boston Bowl	Playtowerz
MON	Closed*	Closed*
TUE	Closed*	Closed*
WED	10am - late	closed *
THUR	10am - late	10am—6pm
FRI	10am - late	10am—6pm
SAT	10am - late	10am—6pm
SUN	10am - late	10am—6pm

*open 7 days a week in school holidays and bank holidays

LIVE BANDS!
 Every Sat @8:30pm
 Children welcome

Rochford Tower Lane, Boston, Lincolnshire, PE21 9RH

TEL: 01205 359 525 www.bostonbowl.co.uk



SERVICES

PROFESSIONALISM, INTEGRITY & VALUE

LANDSCAPING, GROUNDWORKS & MAINTENANCE

MAINTENANCE

- Grass Cutting
- Hedge / Trimming / Shaping
- Lawn Scarifying / and Season Treatments
- Planting / Pruning
- Grounds / Garden Clearances
- Shed / Fence Painting
- Tree Work
- Block Driveways / Patios Pressure Washed & Re-Sanded
- Artificial Turf Cleaning

LANDSCAPING

- Water Gardens / Features
- Fencing / Decking / Gates
- Outside Dining Areas
- Turfing / Seeding
- Authorised Artificial Turf Installers
- Garden Lighting
- Raised Garden Beds

Landscape Design Service

- We cover all aspects of Landscaping whether it is a new fence, patio or full scale landscaping project
- We can fully support you and manage your landscaping needs
- All our work is carried out to the highest standard and backed up by a £5 Million Liability Insurance
- We are also members of the Customer Landscaping Charter

Experienced in
Commercial Sector:
Schools, Colleges,
Farms etc

GROUNDWORK

- New Drives / Paths (Block Paving / Gravel / Concrete)
- Suppliers of all Aggregates / Top Soil / Bark Chippings
- Disability Ramps / Hand Rails
- Wheellie Bin Areas / Barbecue Areas
- Caravan Bases with Built In Security Points
- Shed / Summer House Bases / Stable Blocks
- Greenhouse Bases / Hot Tub Bases / Sunken Trampoline Areas



Locally Known & Trusted



The Full Package
with fixed
Monthly
Payments

SPREAD THE COST
We offer fixed monthly
payment terms, payable
by Direct Debit to allow
you to spread the cost

Terry Woods

Birch House, Broadgate, Wrangle, Boston, Lincolnshire

Tel: 01205 500 453

Mob: 07944 683 453

Email: enquiries@tjwservices.co.uk Website: www.tjwservices.co.uk

Professionalism, Integrity & Value

Our team are enthusiastic and professional, they also make sure that strict health & safety procedures are adhered to while on customers premises.

**SALES SERVICE
PARTS HIRE**

**BURDENS
GROUP**

Groundcare

Spring's coming!!



OUTBACK



VIKING



**RACAN
RAPID**



STIGA



SHOWROOM PROMOTION!

20% discount applied on presenting this voucher

Valid until 30th April 2015. One voucher per customer only. Special offer items NOT included.

Wrangle: 01205 870 011

www.burdens.com

Chapel Lane Garage

Wrangle 01205 871222

All vehicles serviced and repaired
Friendly, local one-stop garage
Local pick-up and delivery service available



Fully comprehensive diagnostic equipment for Citroen, Peugeot and Renault



Servicing and electrical repairs on all makes and models

Clutches	Timing Belts	Exhausts	Brakes	Welding
Tracking	Batteries	Radiators	Head Gaskets	
Winter Servicing				

Genuine parts available
Service book stamped
All makes diagnostics
MOT failure work
Email: me-matthew@chapellanegarage.com

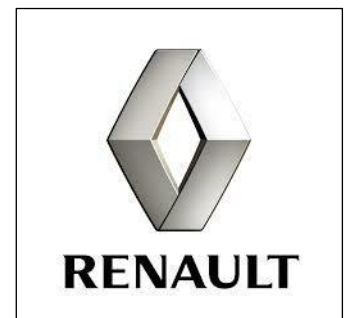

Air Conditioning Services

Re-gas Service Parts Air conditioning on:

All makes of cars, vans and trucks as well as:

Agricultural machines e.g. tractors, combines



Matthew Hills
Chapel Lane Garage
Chapel Lane
Wrangle
Boston

Wrangle Mower Services

Wrangle 01205 871222

All mowers serviced and repaired

Friendly, local one stop garage

Local pick-up and delivery service available

Lawn mowers

Blade sharpening

Ride-on mowers

Electric mowers

Push along mowers

Petrol mowers

Rotavators

Chainsaws

Cultivators

E-mail: me-matthew@chapellanegarage.com

Tel: 07855 261289 (mobile)

Matthew Hills

Chapel Lane Garage

Chapel Lane

Wrangle

Boston PE22 9AP



Washlands Buying Group

For Heating Oil, Electricity & Mains Gas

The one-stop shop for your energy needs

Tel: 01205 870381

Email: washlandsgroup@aol.com

Serving the Coast, Fens and Wolds
from Boston to Skegness

Bridget

Ladies' and Gents'
Mobile Hairdresser

Washdyke House
Washdyke Lane
Wrangle

Tel: 01205 870572
Mob: 07887 700175



The Old Pottery

Main Road, Wrangle

TEAROOM, CRAFTS & GIFTS
Fabulous Homemade Cakes
BUFFETS FOR ALL OCCASIONS

OPEN DAILY 10AM – 4PM
CLOSED SUNDAY AND MONDAY
TEL: 01205 872153

M FERRIER DÉCOR

Interior & Exterior Decorator

Paper Hanging & Coving

Please contact Mark

Free Quotations
Tel: 01205 760001
Mob: 07950 416368

DENTURE REPAIRS

Now available at

Old Leake Dental Services
Meadow Way
Old Leake
Boston

Tel: 01205 871131

Express Service Available



Oil Boilers serviced & repaired

Oil tanks replaced



Registered
Business

01205 367700

www.sj-heating.co.uk

KG PAINTING & DECORATING

- Internal & External works
- Wallpapering
- Coving
- Fully Insured
- Competitive Rates
- City & Guilds Qualified
- Over 20 years of experience

Telephone: Glen 07825513208

Email: glen.potter72@yahoo.com

PARKER'S FUNERAL DIRECTORS

For a personal, caring and sympathetic service.
Family business established 100 years



Sandra Parker

Choice of payment plan
Private Chapel of Rest
24 Hour service

**16 John Street, Wainfleet,
Skegness**

Tel: 01754 880334

4 Church Street, Spilsby

Tel: 01790 754700

1a Sea Lane, Chapel St Leonards

Tel: 01754 873035

www.ParkersFuneralDirectors.co.uk

Beaver Fencing



All aspects of
fencing from
new to repairs

Call Lee on:

07594 566 507

Beaver_fencing@outlook.com



@beaverfencing

Royal British Legion

Wrangle & District Branch

Branch Meetings are held
on the

2nd Sunday of each month

starting at 7.00pm in the

Bricklayers Arms

(when meeting can take place again)

For more details

or information:

Tel: Frank Byrne

on

01205 359976

or email: rblwrangle@live.co.uk





*Our Prices
will not be
Beaten*

Suppliers of all types of Aggregates,
Decorative Stone & Natural Stone Paving

- Decorative Stone
- Gravel
- Type 1
- Natural Stone Paving
- Mixed Ballast
- Road Plannings
- Sand
- Lime Stone
- Top Soil

Why not try

Our Unique Bag Service

Have your product delivered in our

Jumbo Bag

Then reload your bag with your
construction and garden waste,
for us to recollect.

(There is an extra charge for this service)

Serving The Trade & General Public

Drop in to our Boston site to
view our wide range of
decorative stone and aggregates

Andy Salter: 07730 090964

Bobby Salter: 07711 090627

Office: 01205 317412

Email: tjsaggregates@outlook.com

W: tjsaggregates.co.uk

TJS Aggregates

Slippery Gowt Lane

Wyberton

Boston

Lincolnshire

PE21 7AA



**For All Your Building
& Landscaping Needs**

**Collection & Delivery
Service Available**
from 1 Ton - 25 Ton

**Largest Range
of Decorative Stone
on Display In The Area**

PAUL DICKINSON

Carpenter and Joiner
Painter and Decorator
Wrangle



Telephone: 01205 871258
Mobile: 07880 737332

Evelyn M Sands M.A.A.T ACCOUNTING TECHNICIAN

TAX RETURNS & ACCOUNTS
Free initial consultation



Tel: **01205 870075**

Email: info@evelynsands.co.uk

Website: www.evelynsands.co.uk

Useful telephone numbers:



Old Leake Medical Centre	01205 870666 option 2 for repeat prescriptions	Beat Manager: PC Martin Appleby PCSO Kym Rayment PCSO Alex Devenish Police – non emergency	07973 845020 07973 846969 07976 946705 101
Pilgrim Hospital	01205 364801	Boston Borough Council	01205 314200
Wrangle Primary School	01205 870509	Wrangle Youth Centre	07751 051862
The Giles Academy	01205 870693	Wrangle Parish Hall (payphone) Bookings	01205 871097 07474 650097
Wrangle Post Office	01205 870240	Boston Police (manned by local operator)	01205 366222

Animal Care

Large and small all lovingly cared for.

Walking, feeding, daily care. Pet sitting or simply dropping in to make sure they're ok and giving them some human company.

All kinds of animals looked after, whether it's cats, dogs, rabbits, chickens right up to the largest of horses - from Shetlands to Shires.

Please contact me for an informal chat about anything I can do to help, whether it be regular or occasional work while you're away, delayed return, or anything you're simply not able or have the time to get done. Fully insured. DBS checked.



ANIMAL & HOME CARE



07960 236857



1stcallahc@gmail.com



@firstcallanimalandhomecare



<http://firstcallanimalandhomecare.co.uk>

Home care

- Cleaning (both inside and out)
- Ironing
- Laundry
- Shopping
- Decluttering
- Organisation
- House sitting : (calling in while you're away to make sure everything is ok, put the bins out, draw the curtains, water the plants)

Customer specific packages

- Baking
- Running Errands
- Gardening
- Lawn mowing

Plant care

House, garden and greenhouse plants

Telephone Engineer: Pete Sands - ex BT Engineer

22 Hardiway
Boston
PE21 9TU

Telephone: 01205 364109

Moblie: 07836 375256

Email: p.sands123@btinternet.com



MOLES AT THE RECREATION FIELD

There is a problem with moles in one area of the recreation field. The Parish Council pay an annual contract for the moles to be kept under control for the safety of the football team and for all users of the recreation field.

Recently the mole traps have been removed from the site and placed under a nearby hedge, preventing the moles from being caught. If anyone knows why this is happening could you please inform the Parish Council. It is going to get quite costly if the traps have to be replaced or if the contract has to be terminated due to the continuous removal of the traps.

Boston History Tours

Wednesday's and Sunday's through November and December between 10.30am and 12.00 noon.

A tour around the historical sights of Boston, lasting about an hour and a half, meeting outside Fydell House.

Contact Jane Keightley for more information on 07717 326725 or email janekeightley@aol.com

Cost: £5.00

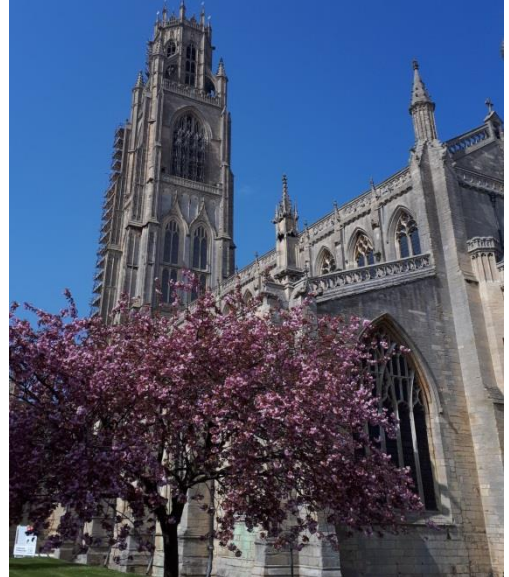

Boston Craft and Gift Market

Thursday's throughout November and December 10.00am and 3.00pm

Join us in the Market Place for Boston's Craft and Gift Markets. A range of bespoke items and gifts will be on offer including, hand-made jewellery, glass art-work, digital photography and much more!

If you are interested in trading at this event, please complete the application form on the website at myboston.gov.uk

Boston Christmas Market

Thursday 26 November between 12.00 noon and 8:00pm

The Boston Christmas Market will include live entertainment in the evening, stalls to browse on Wide Bargate, a fire garden display by *Transported Arts* and the Lights Switch on by *Christmas In Boston*.



Kings Coaches

of Stickney

Kings Coaches deliver an exceptional service when it comes to transporting passengers. Our main priority is to support you in building the best day out for you and your group. We take into account each individual need, whether you are travelling with children or with senior citizens, and we provide a vehicle and driver to meet all your requirements.

We can provide transport for:

Airports/Sea Ports

Transfers are made easy with our door to door service, taking the stress and worry out of your journey.

Sit back and relax whilst we transport you to the airport terminal of your choice.

Day Trips

Whether it's a group, a club or a family gathering, Kings Coaches will take you to your chosen destination in style. For: shopping excursions, mystery tours, theatre trips, horse racing etc
Additional pick-ups / drop offs can be accommodated as requested

Wedding Days

Your big day means a lot to your guests
Your guests will be collected from their hotel, transferred to the service to the reception then back to their hotel at the end of the evening.

Evening Hires

Parties of any kind, nobody has to miss out and everybody can enjoy the evening safely!

We have 4, 8, 16, 19, 33 seat vehicles some with wheelchair access

Please ring Tracy or Eric on 01205 480241 for a quote



Richard and Paddy would like to extend a warm welcome at:

The Bricklayers Arms

Wainfleet Road, Old Leake, Tel: 01205 870657



**Large beer garden with
childrens play area**

**Extensive food menu and
Private parties catered for**

En-Suite B&B Rooms

Home cooked, locally sourced food served daily

20% off all pints Tuesday-Thursday 2pm until 5pm

Full cooked breakfast to order Monday - Saturday from 10am until noon

- *Monday - Friday: Noon - 5pm - Two courses for £8.50 or Two mains for £14.00*
 - *Thursday: Steak Night - Two 10oz Rumps or Gammon Steaks £20.00*
- *Friday: 5pm - 8pm Two Battered fish suppers, Small £12.00 or Large £18.00
(includes bread and butter)*
 - *Sunday Carvery: Noon - 4pm Large £8.95 or Small £7.95.
Add Soup for only £1 extra*

Last orders for food

Monday - Thursday 8pm, Friday & Saturday 9pm, Sunday 7.30pm

**Visit our new website for menus
www.bricklayersarmsboston.co.uk**

2.5 hours FREE parking available with displayed ticket



FREE parking is available in the following council-owned car parks: Bargate Green, Custom House Quay, Cattle Market, Botolph Street, Doughty Quay, West End, St George's Road, Artillery Row, Maud Street, Buoy Yard, Victoria Place, Staniland, George Street, Spayne Road and Tunnard Street.

To get your free ticket look for the word free on the screen and press the yellow button below it followed by the green button on the machine.

The free parking initiative is an incentive designed to encourage people to come to Boston to shop and eat out. We hope this will provide a much needed boost to the economy and help to support local businesses during this challenging time. Visitors to the town will be able to park free of charge for 2.5 hours.



www.mybostonuk.com/town-centre/car-parks

WRANGLE PARISH COUNCIL MEETING NOTES

Notes of the *remote* Parish Council meeting held on 06 October 2020 attended by: Cllrs Edwards, Featherstone, Wrisdale, Seymour, Ashton (7.35pm), Bowles (7.35pm) and Danby (Chairman)

Apologies were received from: Cllr Pickett

Declarations of Interest

There were no declarations of interest.

Approve minutes of the remote meeting held on 01 September 2020

The notes, previously circulated, were approved as the minutes, and will be signed by the Chairman in due course.

Receive reports from representatives on outside bodies

The PCSO reported by email:

2 thefts at Main Road; **1** domestic incident at Main Road; **3** incidents of anti-social behaviour at Main Road; **1** incident of violence at Main Road; **1** transport hazard at Main Road and **1** road traffic collision at Main Road

The Borough Councillors and County Councillor were not present at this point of the meeting.

Recreation Field

The Football Club have asked about advertising on the pavilion. It was resolved that any adverts should be approved by the Parish Council and any income can be kept by the Football Club. The goals can be stored at the rear of the toilet block when necessary. Mole runs near the gym equipment will be rolled when the weather permits.

Glass can be mixed in the glass banks when the required one is full.

Fly-tipping should be reported to the Borough Council on 01205 314200

New Parish Website

The new website can now be found at: wrangle.parish.lincolnshire.gov.uk

Highways

The new finger post is complete and awaiting a time to be sited at the junction of Main Road and Common Road. The pothole across the whole of the road at Sea Lane (ref: 376844) is getting worse by the day. The condition of Sea Lane will be chased up with LCC adding the importance this road is for access to the Marsh for everyone wishing to visit and walk in the area. Wrangle Show Committee have ordered a village sign. The cost of the sign is not known, but a site for the sign has yet to be agreed.

Report highways issues via the LCC website:

www.lincolnshire.gov.uk/faultreporting

or use the '**fixmystreet**' app via your mobile phone

Plans received

B/20/0324 - Mr S McDonald - Single storey side and rear extension at Leoanni, Main Road - **SUPPORT**

B/20/0332 - Mr & Mrs Coles - Erection of one detached two storey dwelling at Land Adjacent to Mayfield, Church Lane - **SUPPORT**

Planning decisions

There were no planning decisions to report.

Wrangle Maps

Maps of Wrangle are available to purchase at a cost of £5.00 each. If you would like a Wrangle map please contact the Parish Council Clerk by email or by phone. The maps are also available at the Church

Date and time of next meeting

The next meeting will be a remote meeting to be held on 03 November 2020 at 7.30pm

STREET LIGHT OUT? Please report the road name and the number on the street light column to the Parish Council Clerk on 01205 270352 or email wranglepc@aol.com

THE INFORMATION FROM THE INTERACTIVE SPEED SIGN FOR SEPTEMBER 2020:

102,811 vehicles travelled through the village to Friskney

42,266 travelled at the speed limit of 30mph (41%)

26,461 travelled at 35mph (26%)

8,144 travelled at 40mph (8%)

14,962 travelled at 25mph (14%)

6,914 travelled at 20mph or less (7%)

2,582 travelled at 45mph (3%)

1,482 travelled between 50 and 85mph (1%)

(**84** travelled between 65 and 85mph)



The sign was not in use for 7 days during September

Wrangle Show

Could anyone with shields or trophies that were won at the 2019 Show please return them to a committee member or to Pearl Danby, Telephone 01205 870613

Thank you

Fly Tipping (Section 33 Environmental Protection Act 1990)

Boston Borough Council has the responsibility for collecting fly-tipped waste and, wherever possible, locate and **prosecute** the offenders.

The service costs the tax payer a great deal of money in time and man power. Hundreds of fly tipped items are collected every year, these range from domestic black bags, tyres, mattresses, televisions, white goods furniture and many more items that are picked up from across the borough.

Householders, with waste to dispose of, need to check that any contractors they use have a **waste carriers' licence** before allowing them to take away any rubbish. If you fail to do this and the rubbish is disposed of illegally, the householder is liable, not the contractor, and could face a £400 fine.

Many of these items can be disposed of and recycled **FREE OF CHARGE** at the LCC household waste recycling centres. Bookings have to be made by phone or online at the present time.

Fly tipping is the unauthorised deposit of household waste on land which has no license to accept waste, such as on the public highway, grass verges and car parks. Fly-tipping is a criminal offence and you can be fined or prosecuted, with maximum penalty on conviction of £50,000 and/or imprisonment for those convicted of the offence.

We also issue fixed penalty notices (FPN's) between £200 – £400 for smaller fly-tipping offences. These fixed penalty notices are an addition to existing powers of prosecution and provide additional means of enforcement for less serious offences for fly tipping. Some FPN's can be appealed, if this is the case it will tell you on the FPN how and who to appeal to.

How much are fines for fly tipping?

- Car Boot Load – £200
- Small van load – £250
 - Trailer Load – £300
 - Transit Load – £350
 - Tipper Load – £400

How is the money received from FPN's used?

A contractor carries out enforcement action, they do not charge for this service, instead they retain any payments received which means the money is used for carrying out environmental crime enforcement. If the Borough Council issue any FPN's this money received is spent on education or enforcement around environmental crime.

Anyone finding fly tipped waste should contact the Borough Council by calling **01205 314200** or completing the [Fly Tipping Report it Form](#) on the **myboston.gov.uk** website. Please make a note of as many details as you can for example the location including postcode, description of items fly tipped, date, time and whether or not you witnessed the offence. Boston Borough Council aim to remove the waste within 3 working days

Wrangle Beauty Salon

Inside Wrangle Stores, Church End, Wrangle

Call Kieran: 01205 870240 or 07984 378530

Opening hours: Monday – Saturday: 9.00am – 8.00pm

(Sunday by appointment only)

Treatments available:

Lip wax, Chin Wax or Sides wax: £3.00

Eyebrow Wax: £5.00

Lip, Chin and Eyebrow: £10.00

Arm wax or Underarm wax: £6.00

Bikini wax: £8.00

Back wax: from £12.00

Chest wax: £10.00

Half leg wax: £10.00

Full leg wax with massage: £18.00

Nostril wax: £6.00

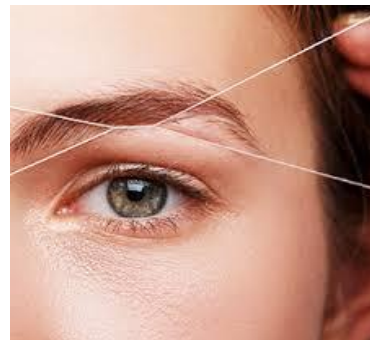

Eyebrow tint: £5.00

Eyebrow threading: £4.00

Lip threading: £2.00

Eyelash tint: £6.00

Eyelash + eyebrow tint: £10.00

Facial: £25.00

WRANGLE POST OFFICE, CHURCH END TEL: 01205 870240



THE PARISH CHURCH OF ST MARY & ST NICHOLAS

CHURCHWARDENS:

Mr Geoff Barnett 839483

Mr Robin Sands 870886

PCC SECRETARY:

Mr Kevin Sands 870886

TREASURER:

Mrs Pearl Danby 870613

CAPTAIN OF BELLS:

Mr Mike Bainbridge 01754 820851

DEANERY SYNOD REPRESENTATIVE:

Mrs Chris Bowles 870242

Mrs Betty Parker 871382

WORSHIP: Sundays 11.00am

Bell Ringing Practice: Thursdays 7.00pm



Picture: Kathryn Karakaya

Wrangle Parish Council

Mr George Danby (Chairman)	01205 870613
Mr Bryan Bowles (Vice-Chairman)	01205870242
Mr Tom Ashton	01205870300
Mrs Rosamund Featherstone	01205 870448
Mr Frank Pickett	01205 870713
Mr Rob Edwards	01205 871287
Mr S Seymour	01205 870716
Mr P Wrisdale	01205 870729

Boston Borough Councillors:

Cllr T Ashton	01205 870300
Cllr F Pickett	01205 870713

Lincolnshire County Councillor:

Cllr Paul Skinner	01205 353754
-------------------	--------------

Correspondence should be addressed to:

The Clerk to the Parish Council,

Mrs E L Arnold,

Crookes Cottage

Wrangle Bank,

Boston, PE22 9DL

Tel: 01205 270352

Email: wranglepc@aol.com

Parish website: <http://wrangle.parish.lincolshire.gov.uk>



A campaign card for Matt Warman MP. On the left, there is a list of contact information with icons: a house for address (63 Wide Bargate, Boston, Lincolnshire PE21 6SG), a telephone for phone number (01205 809110), an envelope for email (matt.warman.mp@parliament.uk), a globe for website (mattwarman.co.uk), and a ballot box for campaign name (Warmanfor BostonSkegness). In the center is a portrait of Matt Warman, a man in a suit and tie. To the right of the portrait, the text 'MATT WARMAN MP' is written in large, bold, white capital letters. Below this, the slogan 'Serving the people of Boston and Skegness' is written in a white cursive font. In the background, there is a faint crest or coat of arms.

C. & C. TV

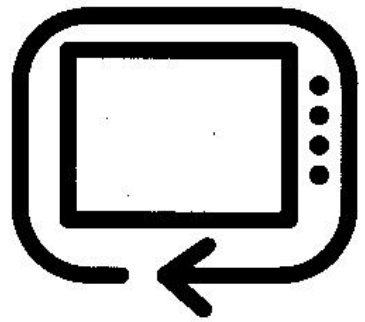

TV & CCTV

Sales, Repair & Installation

Data & RF Distribution

High Definition CCTV

T:01205 870552

www.candctv.co.uk

M:07939 884649

service@candctv.co.uk

K B MOTORS

Unit 1, Main Road, Wrangle, PE22 9AT

offer the following for your vehicles:



Servicing
Clutch replacement
Free winter check
Free home collection
MOT repairs
Part worn tyres
Body work
Dints & scratches
Full respray



Restorations undertaken

Contact: Ken Brown with any queries or for any information

Telephone: 01205 839356

Mobile: 07944703368

Email: kbmotors2018@gmail.com